1953 Sandprints

George Lucas Perry

Best wishes to a real nice boy and a good friend.

Patricia
(Scout Perry)

Best of Luck always to a fine friend, Who will get married and have a dozen children because their "cheaper by the dozen"
"Skip" Donald Austin

Best wishes and success to a very good friend
Ann

Best of luck to a swell fellow with a sense of humor.
Ray Hunter
"Jeff"

Best of luck to a nice boy.
Jimmy

Best of luck to a real nice boy.
Gladys B.

Best of luck to you George.
Gene Cof

lots of luck to a boy who knows his stuff when it comes to making things.
Harold

Best of luck to a nice boy. Be kind a nice and now and now will have all the kinds.
Love ya!
Mary C

Best of luck and a champ
Good in mind
Good in heart
Good in spirit
Best of luck

Jack Hand

Best Wishes
and loads of
luck to a friend!
Rick

Best of luck
and the greatest of
joy. You're a nice boy.
Bob

Lots of luck
in your science
Hilda

Lots of Luck to
a very nice boy
Luck always.
Jenny Seagroves

THE VERY BEST OF LUCK TO A VERY ALWAYS NICE BOY. TRUST E.

Good luck
always to a
nice boy
Marilyn
Judy

Best of luck to
you in every thing
you do. Becky

Best of luck to
an old pal and
when you go the
Navy will have
a good man.
Rick

George,
you are a
very nice boy.
Just Stay that
way. Betty Lou

Best wishes &
good luck
Jenny Farlow

good luck in the coming
years. Your Pal,
Marley
E

Jenny E. Sawyer

Good luck
to a fine fellow.
Willis Whitehead

Good luck
to a good old
boy.
"Batch"

Good luck to
a fine
schoolmate.
Vicky Porter

Best wishes and good
luck to a swell friend
Sure hope we have
better grades next year
Ted

Best wishes always to
a wonderful and nice boy
I have enjoyed being
in your English class.
A friend
Merle Womble

Dear Kenny,
I have only known you
a few months, you are a
wonderful friend. Best of
luck always. Love,
June

Good luck
to a swell
nice boy.
a friend
Carolyn Jay

Luck?
Luck is a good
friend.
Gray Toler

Best of luck to good
boy & a real pal
Bobby Brown

May you always
have the luck
in life.
Mary D.

1953

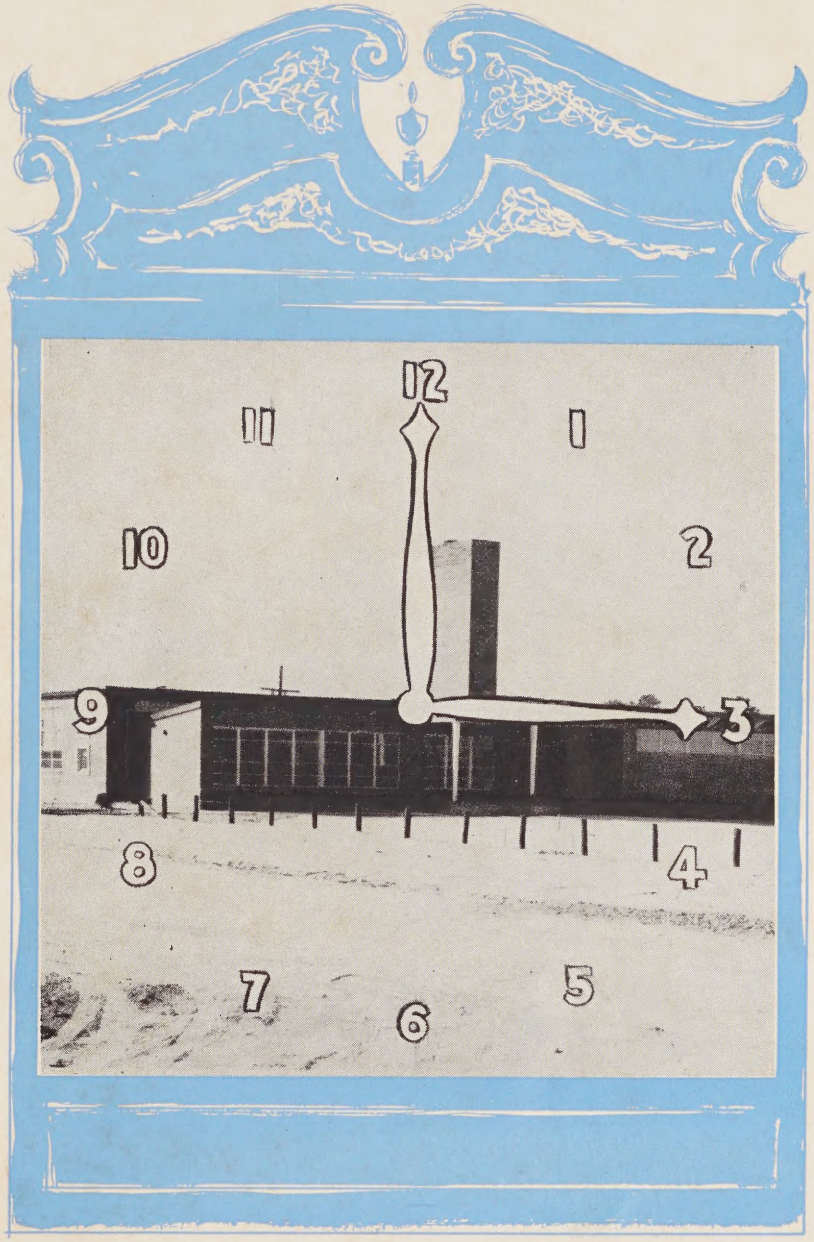

SANDPRINTS

Kill'un Boys We don't
We've Got a Grav
Right over The

FOREWORD

We, the members of the staff, are happy to present to you this volume of *Sandprints.* We hope, as you look through the pages, you will live again the familiar scenes of happy high school days. For this reason we chose to make this edition all about "A Day At School." In choosing this theme we also hope to give others a few brief glimpses of life as it is lived in our beloved school. We ask that in years to come you look back in this book to find precious memories of your happy, carefree days at Sanford Central High.

Dedication

We, the Senior Class of Central High School, dedicate to you, Miss Jackson, this edition of SANDPRINTS.

Because of your untiring efforts, never-failing interest and willing helpfulness, you have proven to be a true and sincere friend. Your kindness has helped to make our journey through high school more pleasant.

For you there will ever be a place in our hearts—a place that none other can ever hold.

MARY LEE JACKSON

1st PERIOD

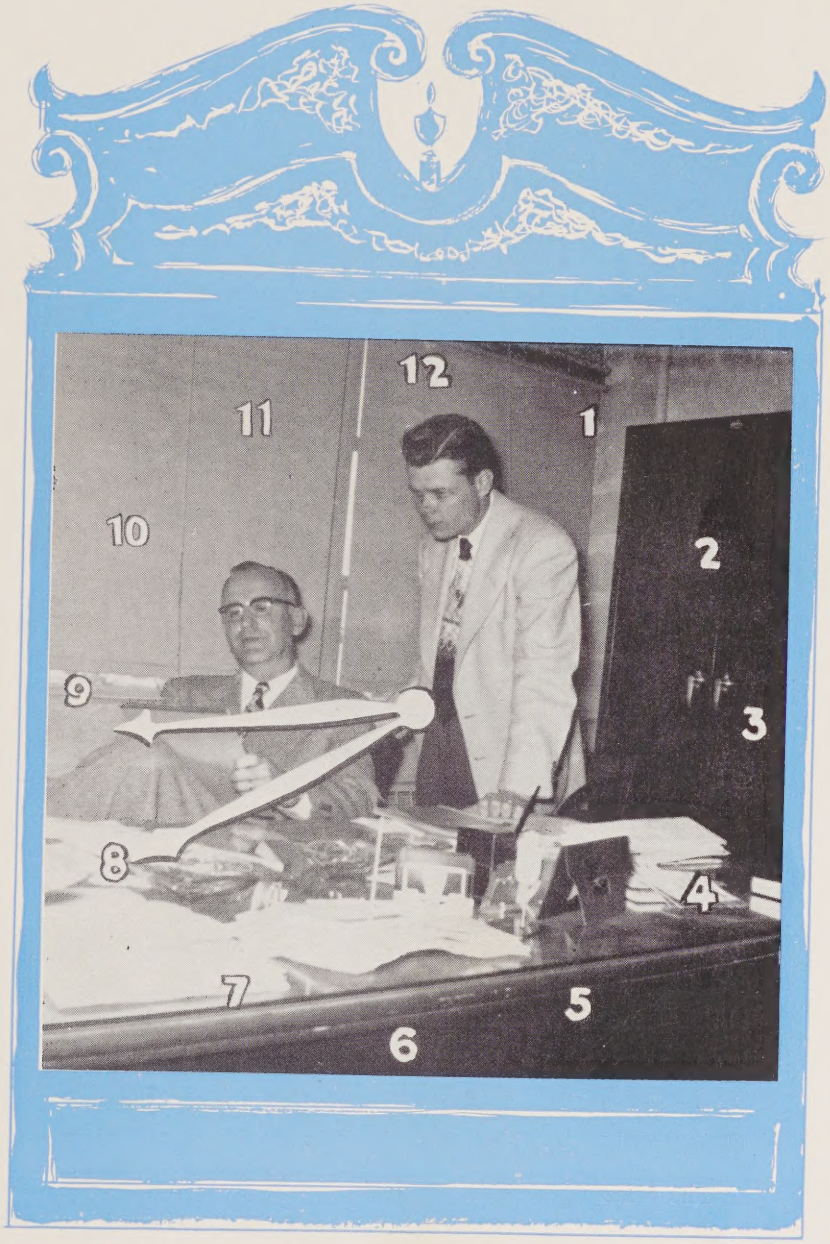

ADMINISTRATION

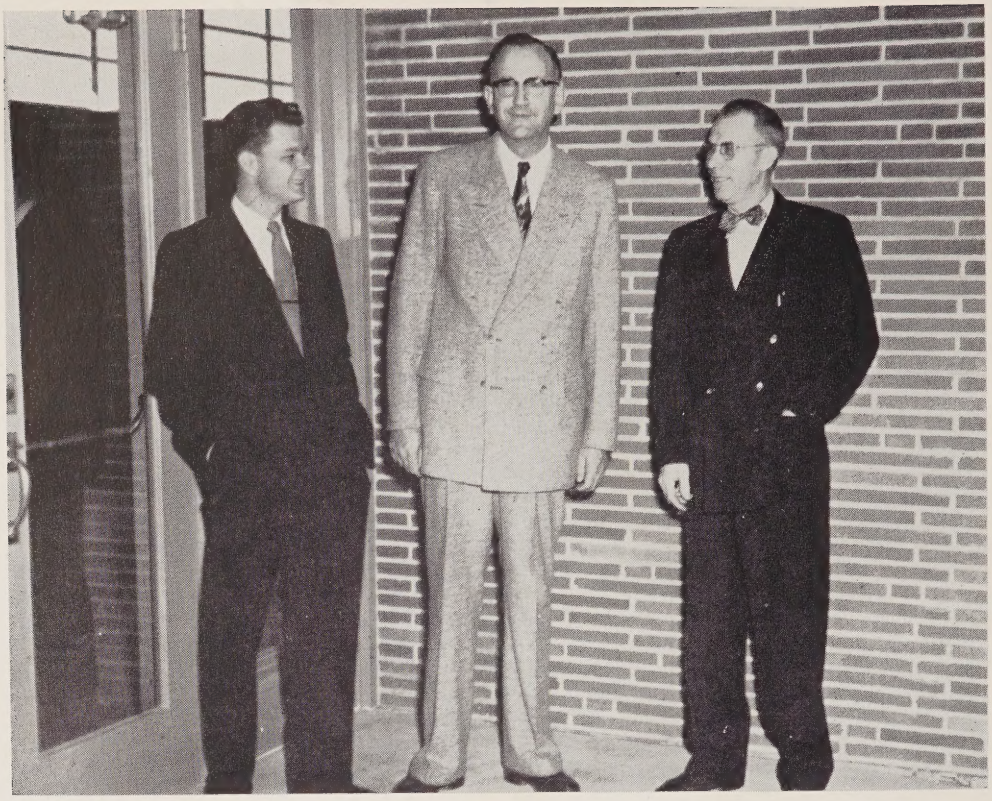

J. R. Odom
"Better is he than the best."

M. A. McLeod
"A conspicuous example of good living and high thinking."

H. A. Clemmer
"He was ever precise in promise-keeping."

THE MAIN SPRINGS

The main spring of our school day is our administration. These three important men are:

Mr. James R. Odom, the principal at Central High School, who received his A.B. and M.A. degrees at the University of South Carolina. He has also studied at the University of North Carolina.

Mr. M. A. McLeod is the superintendent of the city schools. He received his A.B. degree from Elon College, and his M.A. degree from the University of North Carolina. He has also done further study at the University of North Carolina.

The principal at Junior High is Mr. H. A. Clemmer, who received his A.B. degree at Lenoir Rhyne College and for graduate study attended the University of North Carolina.

These three men, of whom we are very proud, are always ready to encourage us in all school activities and organizations in order that we may make our day at school a more complete and happy one.

FACULTY

Miss Dannie Cameron Thomas
"A kind overflow of kindness."

Mr. S. Del Mastro
"Life is very short, and very uncertain; let us spend it as well as we can."

Mr. Arnold Medlin
"Nothing is impossible to a willing heart."

Miss Eleanor Tapp
"This is the thing that I was born to do."

Mrs. James Bostic
"A merry heart goes all the day."

Miss Mary Lee Jackson
"Nothing is too high to be reached nor too good to be true."

Mrs. Eugene Kriminger
"It is easier not to speak a word at all than to speak more words than we should."

Mr. Robert K. Reynolds
"He will outstep all praise, and make it halt behind him."

Miss Elizabeth Boylston
"The best of this kind are but shadows."

THE FACULTY

Mr. S. Del Mastro—who has charge of our diversified occupations; B.S., University of Miami; Graduate Study at State Teachers College, New Paltz, New York; M.A., University of North Carolina.

Miss Mary Lee Jackson—who is our librarian; B.S., Western Carolina Teachers College; Library Science at Appalachian State Teachers College.

Mr. Robert K. Reynolds—who is our coach and physical education teacher; A.B., University of North Carolina; Graduate Study at University of North Carolina.

Miss Eleanor Tapp—who teaches us psychology and history; A.B., Mississippi State College; Graduate Study at University of Southern California; M.A., University of North Carolina; Further Study at University of North Carolina.

Mrs. Eugene Kriminger—who teaches us English; A.B., Elon College.

Miss Elizabeth Boylston—who teaches us Business Education; A.B. and Commercial Certificate, Newberry College, Newberry, South Carolina.

Mrs. James Bostic—who teaches mathematics; A.B., Greensboro College; Graduate Work at Woman's College of the University of North Carolina.

Miss Ruth Cotton—who teaches us Latin and French; A.B., Greensboro College; Graduate Study at University of North Carolina.

Mr. Arnold Medlin—who teaches science; B.S., High Point College.

Miss Helen High—who teaches Home Economics; B.S., Woman's College of the University of North Carolina.

Mr. Vance Hulbert—who teaches shop courses; B.Ed., Eastern Illinois State Teachers College.

Miss Gwen Suitt—who is the librarian at Junior High School; B.S., East Carolina College.

Mr. Boyd W. Elliott—who is the director of the band; B.S., East Carolina College.

Mrs. Edna B. Yarborough—who is in charge of the Glee Clubs and Choral Music; A.B., Meredith College. Graduate Study at University of North Carolina; Special, Fred Waring Workshop.

Mr. Thomas C. Black—who teaches English at Junior High School; B.S., Wake Forest College.

Miss Jane Swindell—who teaches social studies and typing; A.B., Woman's College of the University of North Carolina.

Miss Audrey James—who teaches mathematics at Junior High School; A.B., Woman's College of the University of North Carolina; Graduate Study at East Carolina College and University of North Carolina.

Miss Dannie Cameron Thomas—who is our superintendent's secretary; Graduated Sanford Business College.

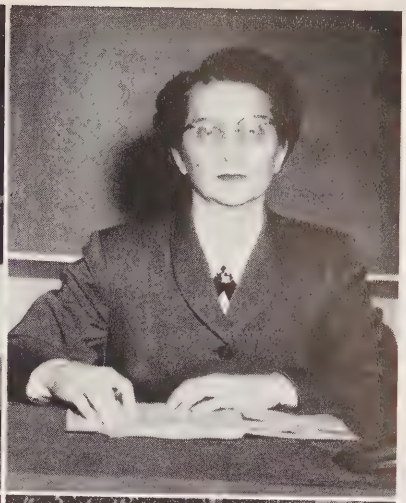

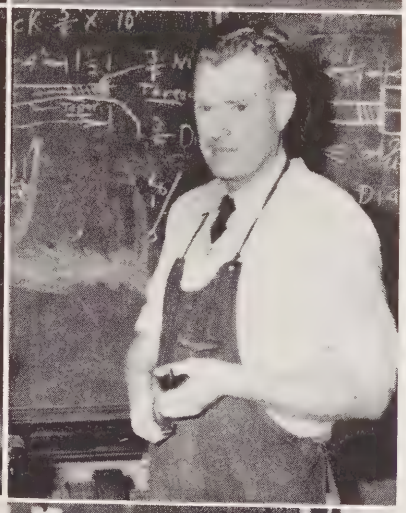

Luck to the "coon" hunter
T. C. Black

FACULTY

Miss Helen High
"She who plants kindness gathers love."

Miss Gwen Suitt
"I have a heart with room for every joy."

Miss Audrey James
"God helps them that help themselves."

Mrs. Edna B. Yarborough
"Music hath a heart as sound as a bell."

Mr. Boyd W. Elliott
"A cheerful merry spirit has he."

Mr. Thomas C. Black
"I believe that in the end the truth will conquer."

Miss Ruth Cotton
"Infinite riches in a little room."

Mr. Vance Hulbert
"I profess not talking; only this, let each man do his best."

Miss Jane Swindell
"Fair words never hurt the tongue."

MASC

Glenn

Judy Ed

CHEERLEADERS

Betty Barnhardt, Shirley Caddell, Mary Ann Lucas, Barkley Thomas
Sylvia White, Shirley Holland, Martha Helton.

2nd PERIOD

CLASSES

S E N I O R S

OFFICERS

Jimmy Love . . . . . *President*
Geneva Godwin . . . . . *Vice-President*
Shirley Holland . . . . . *Secretary-Treasurer*

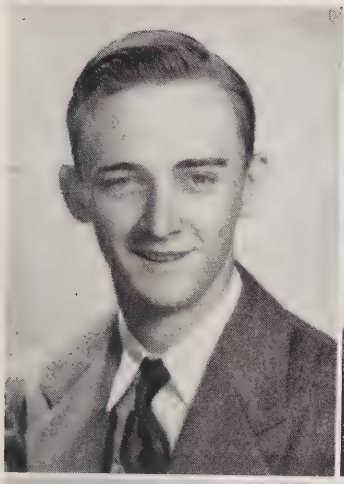

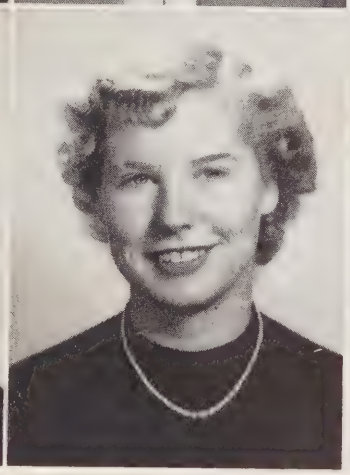

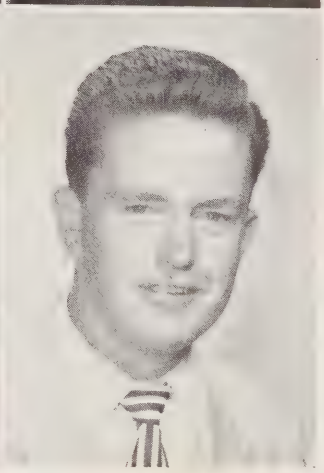

Albert Adcock

"In a good humor he always appears."

Band 1, 2; Sports Club 1; Landscape Club 2, 3; Wildlife Club 4.

Mary Ann Austin

"She wears a smile that won't come off."

Sports Club 1; Dramatics Club 1, 2, 3, 4, Dramatics Club Play 3; Booster Club 2; Junior-Senior Waitress 2; Majorette 1, 2, 3, 4.

John Baggett

"Expect the worst, hope for the best, and take what comes."

Camera Club 1; Science Club 2; Wildlife Club 3, 4, President 4.

Flora Berryman

"For a better friend one must travel many a mile."

Glee Club 1; Dramatics Club 2, Dramatics Club Play 2; Garden Club 1.

Lucy Catherine Blue

"Lots of wit, lots of fun,
Everything she does is well done."

Jonesboro High 1; Sanford High 2, 3, 4; Home Ec Club 1; Journalism Club 1; Homecoming Court 3, May Court 2; Marshal; Monogram Club 2, 3, 4; Glee Club 1, 2, 3, 4; Beta Club 1, 4; Junior Music Club 3, 4, Treasurer 4; Homecoming Queen 4; Junior-Senior Prom Committee 3; Tri-Hi-Y 3, 4; Basketball 1, 2, 3, 4; Student Council 4; Superlative 4; Student of the Month 4.

Lillie Betsy Brewer

"A warm smile and a sincere heart."

Jonesboro High 1; Sanford Central High 2, 3, 4; *Crier* Staff 1; Journalism Club 1; F.H.A. 1; Beta Club 1, 3, 4, Treasurer 4; Student Council 1, 3, 4; Junior Music Club 3, 4; Glee Club 1, 2, 3, 4; *Panorama* Staff 3, 4; SANDPRINTS Staff 4; Student of the Month 4; Bus Driver 4.

Peggy Ann Brown

"She is very sweet and known for her blonde hair."

Camera Club 1; Glee Club 2, 3; Dramatics Club 1, 2, 3, 4; Junior-Senior Cigarette Girl 2; Home Ec Club 1; Junior-Senior Committee 3; SANDPRINTS Staff 4.

William Marion Burkhead

"BILL"

"What should a man do but be merry?"

Wildlife Club 1, 2, 4; Band 1, 2; Landscape Club 3.

S E N I O R S

S E N I O R S

Sarah Nan Burns

"She has a smile for all
Who pass her in the hall."

Sports Club 1; Home Ec Club 1; Dramatics Club 2; Basketball 2; Teen Age Club 2, 3; Glee Club 1, 2, 3; Junior Senior Waitress 2; Junior Music Club 3, 4; Junior Play 3; Senior Tri-Hi-Y 3, 4; Band Flag Bearer 4; *Panorama* Staff 4; Beta Club 4.

Frances Carter

"Silent but ever watchful."

Jonesboro High 1, 2; Sanford Central High 3, 4; Dramatics Club 1; Home Ec Club 1, 2; Junior-Senior Waitress 2; Junior Garden Club 2; Landscape Club 3.

Shirley Elizabeth Caddell

"A happy-go-lucky nature and a strong dependability."

Glee Club 1, 2, 3; Dramatics Club 1, 2, 3, Officer 1; Beta Club 4; Booster Club 2; *Panorama* Staff 3, 4; Junior Music Club 3, 4, President 4; May Court Attendant 1; Homecoming Court Attendant 2; Junior-Senior Waitress 2; Cheerleader 3, 4; Junior-Senior Prom Committee 3; Junior Play; Monogram Club 4; Student Council 4; Superlative 4; Senior Play; Student of the Month 4.

Thomas A. Cashion

"Sleepy"

"As idle as a painted ship on a painted sea."

Wildlife Club 1; Glee Club 1, 2; Landscape Club 3; Monogram Club 4; Junior-Senior Waiter 2; Junior-Senior Prom Committee 3; Baseball 4; Service Club 4; Football 4.

Jenny Campbell

"She sits high in all people's hearts."

Camera Club 1; Dramatics Club 2, 3.

Alice Jean Castleberry

"Gay, outspoken, fond of play,
One to be liked in every way."

Jonesboro High 1; Sanford High 2, 3, 4; Basketball 1, 2, 3, 4, Captain 3, Co-Captain 4; Home Ec Club 1, 2; Journalism Club 1; Glee Club 1, 2, 3; Class Officer 1; Monogram Club 2, 3, 4; Tri-Hi-Y 3, 4; May Court Attendant 1; Homecoming Queen 2; Chief Marshal; Superlative.

John Wayne Campbell

"Don't let his silence fool you;
He has his share of fun."

Football 1, 2, 3, 4; Baseball 2, 3, 4; Junior-Senior Waiter 2; Sports Club 1; Wildlife Club 2, 4; Landscape Club 3; Monogram Club 4; Glee Club 1; Band 1; Junior-Senior Prom Committee 3.

William Robert Caviness

"Pig"

"An idler has so much to do
That he never has time to be sad."

Wildlife Club 1; Glee Club 1, 2, 3; Landscape Club 2; Key Club 3, 4, President 4; Monogram Club 4; *Panorama* Staff 2, 3; Junior Play 3; Junior-Senior Prom Committee 3; Football 2, 3, 4; Basketball 4; Baseball 4; Superlative 4; Senior Play.

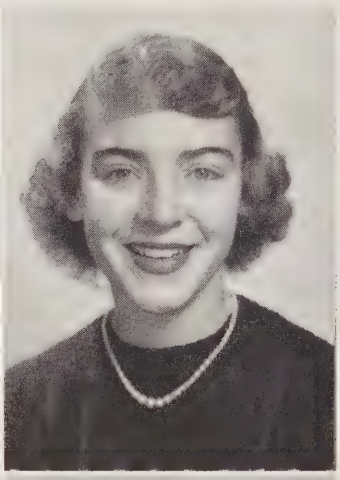

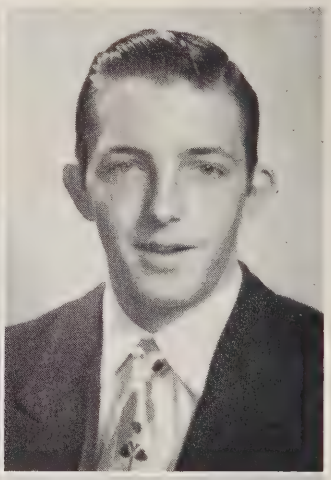

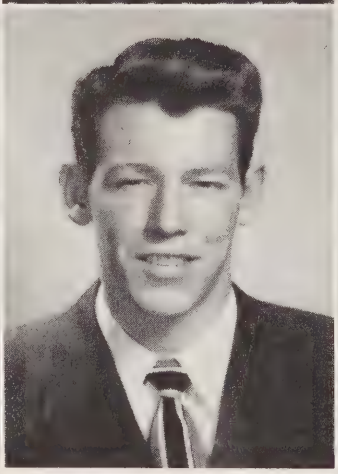

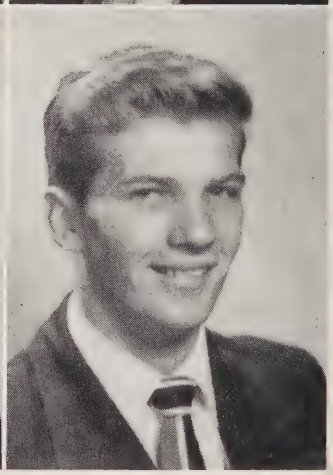

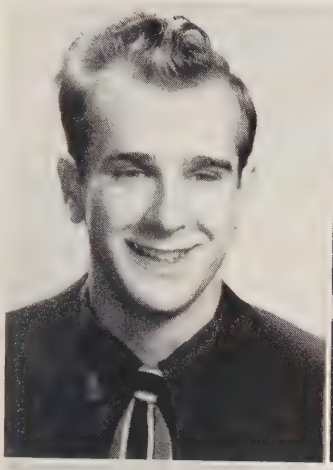

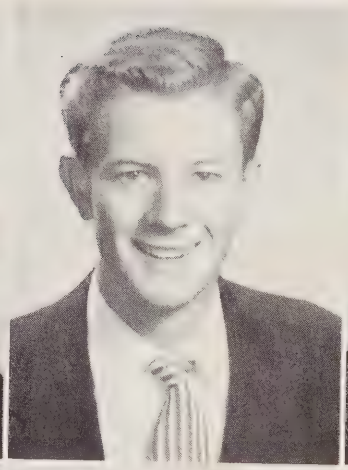

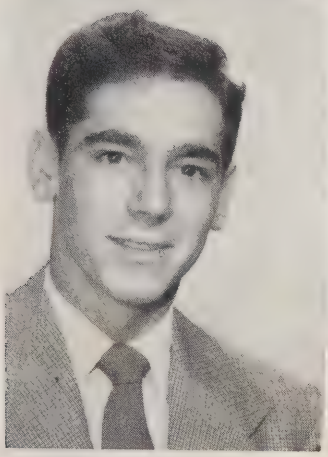

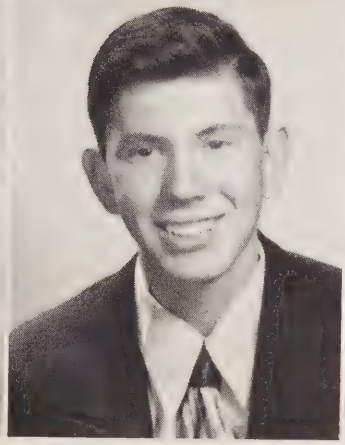

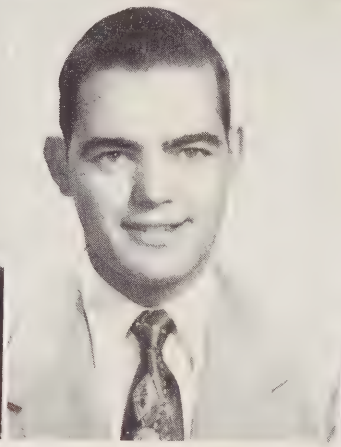

Allen Chilton
"Chicken"

"If worry were the only cause of death,
Then I would live forever."

Glee Club 1, 2, 3, 4; Band 2, 3, 4, Drum Major 4; Monogram Club 2, 3, 4; Dramatics Club 2, 3, Officer 3; Sports Club 1; Junior-Senior Waiter 2; Science Club 3, Officer; Football 1, 2, 4; Junior Play 3; Melodians 1, 2, 3, 4.

Joan Clark
"Peanut"

"I may be small, but I always have my say."

Jonesboro High 1, 2; Sanford Central High 3, 4; Beta Club 1, 2, 3, 4, Officer 2; Home Ec Club 1, 2; Handicraft Club 1, Officer; Junior Garden Club 2, Officer; Junior-Senior Waitress 2; Journalism Club 1; Superlative 4.

Dwight Moody Cole

"Nothing's new, nothing's true, and nothing matters."

Science Club 1; Sports Club 2; Band 1, 2, 3, 4; Co-Ed Club 3; Wildlife Club 4; Football 3; Basketball 4.

Cleone Cotton
"Clem"

"Merrily she can laugh and chatter."

Home Ec Club 1; Dramatics Club 3; Sports Club 1; Science Club 2.

James M. Cox

"A winning way, a pleasant smile,
Dressed so neat, but quite in style."

Jonesboro High 1, 2; Sanford Central High 3, 4; Monogram Club 2, 3, 4; F.F.A. 1, 2, 3, 4; Journalism Club 1, Treasurer; Key Club 4; Basketball 3, 4; Football 4; School Bus Driver 3; Glee Club 1; Superlative 4.

Vance Cox, Jr.

"I expect to pass through this world but once."

Deep River High 1; Broadway High 2; Sanford Central High 3, 4; Glee Club 1.

Martin Z. Crissman

"Quiet, reserved—a gentleman's qualities well-possessed."

Science Club 2; Camera Club 1; Sports Club 1; Landscape Club 2; School Bus Driver 1, 2, 3, 4; Co-Ed Club 3.

Billy Dalrymple

"A little nonsense now and then is relished by all."

Jonesboro High 1, 2; Sanford Central High 3, 4; Monogram Club 2, 3, 4; Glee Club 1, 2; Key Club 4; Handicraft Club 1; Football 1, 3, 4; Baseball 1, 2; Basketball 1, 2, 3, 4.

S E N I O R S

S E N I O R S

John Denson, Jr.

"Men of few words are the best men."

Jonesboro High 1; Sanford Central High 2, 3, 4; Glee Club 1; Literary Club 1; Journalism Club 1; Wildlife Club 2; Co-Ed Club 3.

Joann Douglas

"A merry heart is happy all the day."

Cameron High 1, 2, 3; Sanford Central High 4; Basketball 1, 2, 3; Health Club 1; F.H.A. 1, 2, 3; Tri-Hi-Y 4; 4-H Club 1, 2, 3; Class Historian 1, 2, 3; Monogram Club 2, 3.

Mary Frances Ellis

"Friend of all, enemy of none."

Junior Tri-Hi-Y 1, 2; Senior Tri-Hi-Y 3, 4, Officer 4; Glee Club 2, 3; F.H.A. 1.

Sylvia Grey Ellis

"She's jolly and true and a good sport too."

Junior Tri-Hi-Y 1, 2; Senior Tri-Hi-Y 3, 4; Glee Club 1, 2; Junior Music Club 3, 4; Homecoming Attendant 3.

Bruce Fornes

"Happiness seems made to be shared."

Band 1, 2, 3, 4; Science Club 1, 2; Co-Ed Club 3; Wildlife Club 4, Secretary 4.

Fred Godfrey

"Gruesome"

"To work and play in the adsorbing world of sports."

Sports Club 1, 2; Monogram Club 3, 4; Football 1, 2, 3, 4; Basketball 4; Baseball 2, 3, 4; Superlative 4; Student of the Month 4.

Geneva Goodwin

"A doer, not a dreamer."

Junior Tri-Hi-Y 1, 2, President 2; Senior Tri-Hi-Y 3, 4; Student Council 1, 2; Glee Club 1, 2; Booster Club 2, Officer; *Panorama* Staff 3, 4, Editor 4; Marshal 3; Class Officer 1, 4; Beta Club 4.

Henry W. Graham

"His easy-going ways enchant us all."

Science Club 2; Band 1, 2, 3, 4; Sports Club 1; Wildlife Club 2, 3; Glee Club 3, 4.

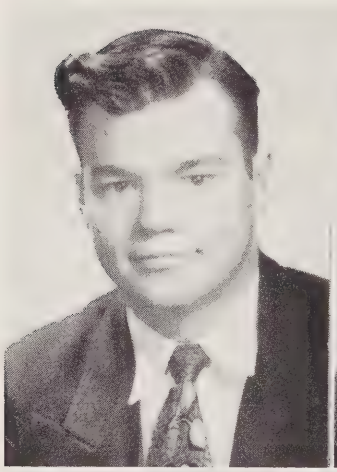

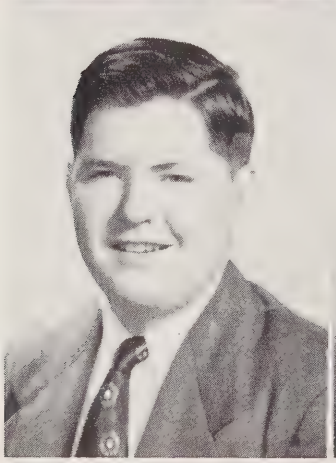

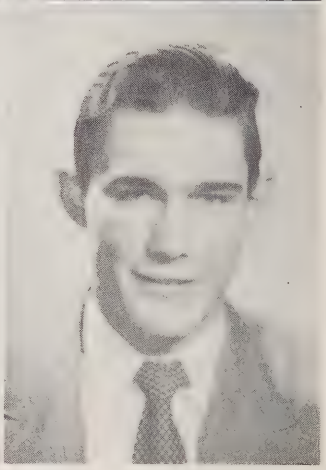

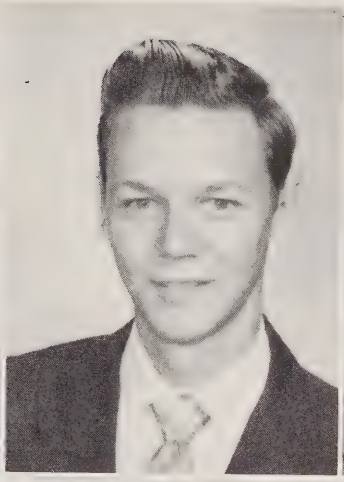

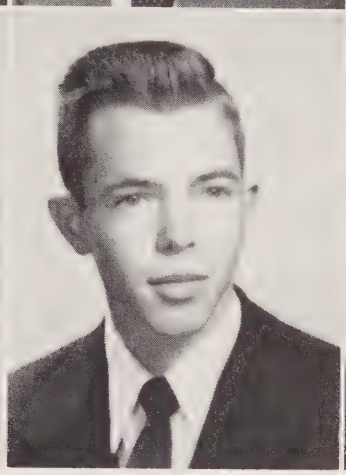

Julia Lord Gregson

"No friend we have found is nicer to have around."

Junior Tri-Hi-Y 1, 2; Senior Tri-Hi-Y 3, 4; Glee Club 1, 2, 3; Junior Music Club 3, 4; Band, Flag Bearer 4; Junior Play; Senior Play.

Edwin Grogan

"Life is yours—make it what you will."

Roanoke Rapids High 1, 2; Sanford Central High 3, 4; French Club 2; Dramatics Club 3; Wildlife Club 4.

Albert Donald Gunter

"Never does he shirk
From his assigned work."

Sports Club 1; Wildlife Club 2, 4; Landscape Club 3.

Carolyn E. Hackney

"Those who love music are gentle and honest in their temper."

Junior Glee Club 1; Junior Tri-Hi-Y 1, 2, Officer 2; Student Council 2; Junior Senior Waitress 2; Homecoming Queen 3; Marshal 3; Senior Tri-Hi-Y 3, 4; Beta Club 4; *Panorama* Staff 4; SANDPRINTS Staff 4; Glee Club 1, 2, 3, 4; Junior Music Club 3, 4; Superlative 4.

Bette Hamilton

"A gay laughing face, a friendly heart."

Sports Club 1; F.H.A. 2, 3, Officer 2, 3; Dramatics Club 4; Glee Club 2, 3, 4.

Janet Harrington

"When she will, she will, and you can depend on it."

Jonesboro High 1, 2; Sanford Central High 3, 4; Basketball 1, 2; Class Officer 2; Student Council 3; F.H.A. 1, 2; Monogram Club 2, 3; Journalism Club 1; Beta Club 1, 2, 4, Officer 1, 2; Handicraft Club 1; SANDPRINTS Staff 3, 4, Editor 4; Glee Club 1, 2; Junior Senior Waitress 2; Superlative 4.

Jerry Harrington

"If it is a task you want done —he is the one."

Jonesboro High 1, 2; Sanford Central High 3, 4; Beta Club 1, 2, 3, 4, Officer 2, 4; Literary Club 1, 2; Journalism Club 1, 2; School Paper Staff 1, 2, 4; Student Council 1, 2, 4; Baseball Manager 2; Junior Rotarian; Attendant at Boys State; Superlative 4.

Betty Jean Harris

"Fair-haired and light-hearted."

Jonesboro High 1, 2; Sanford Central High 3, 4; Dramatics Club 1; Junior Garden Club 2; Student Council 1; F.H.A. 1, 2.

S E N I O R S

S E N I O R S

Calvin Benjamin Haskins

"From all reports he's the best of sports."

Jonesboro High 1, 2; Sanford Central High 3, 4; F.F.A. 1, 2, 3; Monogram Club 2, 3, 4; Acrobatic Club 1; Key Club 4; Football 2, 4, Manager 1; Basketball 1, 2, 3, Manager 4; Baseball 1, 2; Athletic Award 2; Junior Play.

Dot Ingram

"An ounce of wit is worth a million in gold."

Home Ec Club 1, 2; Sports Club 1, 2; Dramatics Club 3, 4, Dramatics Club Play 3; Monogram Club 4; Basketball 4; Glee Club 3, 4; Flag Bearer 3; Class Officer 1; Junior Tri-Hi-Y 2.

Shirley Holland

"But to see her is to love her."

Glee Club 1, 2, 3, 4, Librarian 2; Student Council 1, 3, 4, Treasurer 3, Secretary 4; Booster Club 2; Junior Tri-Hi-Y 1, 2, Secretary 2; Senior Tri-Hi-Y 3, 4, Secretary 4; Student of the Month 3; Teen Age Club 1, 2, 3, 4, Sergeant-at-Arms 1, Program Chairman 4; Class Officer 2, 3, Treasurer 2, Secretary-Treasurer 4; May Court Attendant 1; Homecoming Attendant 2; Junior Music Club 3, 4; *Panorama* Staff 2; Cheerleader 4; Superlative 4.

Charles Johnson

"Brunner"

"A pal to all who know him and friend to all who don't."

Wildlife Club 4; Landscape Club 2, 3; Health Club 2; Camera Club 1; *Panorama* Staff 1.

Cleo Hunter

"There's a wee dimple
Beneath her temple."

Sports Club 1; Home Ec Club 2; Co-Ed Club 3; Glee Club 2, 3, 4; Dramatics Club 4.

Richard Kelly

"He tries to flirt
With every skirt."

Band 1, 2, 3, 4; Sports Club 1; Wildlife Club 1; Glee Club 3, 4; Service Club 4; Dance Band 3, 4; Camera Club 2.

Bobby Hutchens

"Don't worry work, and it won't worry you."

Science Club 1, Officer 1; Landscape Club 2; Key Club 3, 4; Junior-Senior Waiter 2.

Carolyn Johnson

"Pretty, witty, full of fun,
A brainy girl all in one."

Home Ec Club 1; Dramatics Club 2; Beta Club 3, 4; Glee Club 3; Junior Play; Junior-Senior Waitress 2; Scholarship Medal 1; *Panorama* Staff 4.

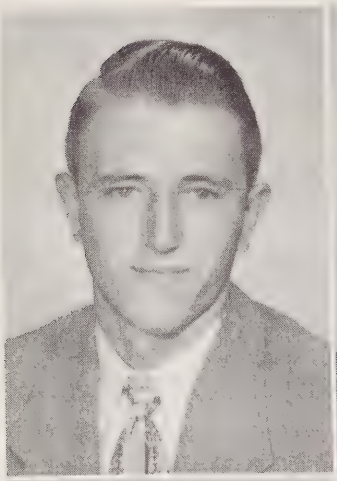

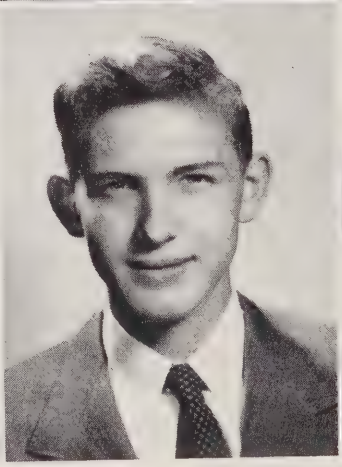

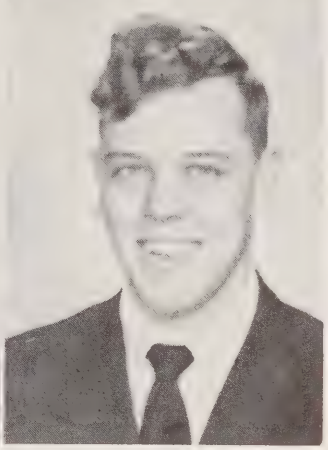

Ruth Ann Kelly

"With gay spirits and friendly heart, she makes her way."

Junior Tri-Hi-Y 1, 2, Class Officer 2; Glee Club 2, 3; Senior Tri-Hi-Y 3, 4, President 4; Beta Club 4; Junior Play; Superlative 4; Class Poet; Teen Age Officer 4; Student-of-the-Month 3; *Panorama* Staff 3, 4; Junior Music Club 3, 4, Officer 4.

Betty Jean Kidd

"Sweet and shy and always willing to help others."

Junior Glee Club 1; Junior Tri-Hi-Y 1, 2; Senior Tri-Hi-Y 3, 4.

Roy Knight

"Ever well dressed, good mannered and friendly."

Band 1, 2, 3, 4; Sports Club 1, 2; Landscape Club 3; Student Council 1; Junior Play; Service Club 4; Dance Band 3, 4; Superlative 4; Senior Play.

Jimmy Love

"A winsome personality and a born athlete."

Class Officer 1, 2, 4; Monogram Club 1, 2, 3, 4; Basketball 2, 3, 4; Football 2, 3, 4, Captain 4; Baseball 1, 2, 3, 4; Junior-Senior Waiter 2; Chief Marshal 3; Student-of-the-Month 3; Most Valuable Football Player 3; Key Club 3, 4, Officer 4; Junior Rotarian 3; Student Council 3; Teen Age Club 3, Officer; Superlative 4.

Herbert Frederick Mace

"A little man of smile and manner."

Sports Club 1, 2; Landscape Club 3; Service Club 4; Baseball 1, 2; Glee Club 1, 2, 3, 4; Melodians 3, 4; Junior Play.

Imogene Maddox

"Silence accomplishes much that noise cannot."

Jonesboro High 1, 2; Sanford Central High 3, 4; Dramatics Club 1; Junior Garden Club 2; Landscape Club 3; F.H.A. 1, 2; Handicraft Club 1.

Waldo Maddox

"What I can't see,
I won't believe in."

Sports Club 1, 2; Landscape Club 3; Wildlife Club 4.

Johnny Mann

"He has a heart, and gets his speeches by it."

Jonesboro High 1, 2; Sanford Central High 3, 4; Glee Club 1, 2, 3; Beta Club 1, 2, 3, 4; Band 1, 2, 3; *Crier* Staff 1; Literary Club 1, Officer; Student Council 3, 4, President 4; Journalism Club 2; Football 1; Bus Driver 3, 4.

S E N I O R S

S E N I O R S

Margaret Mann

"She's pretty to walk with and witty to talk with."

Jonesboro High 1, 2; Sanford Central High 3, 4; Student Council 1; Beta Club 1, 2, 3, 4, Secretary 4; Journalism Club 1; Homecoming Queen Attendant 1; Junior Garden Club 2; Junior Music Club.

Nancy Matthews

"Nothing great was ever achieved without enthusiasm."

Junior Tri-Hi-Y 1, 2; Glee Club 1, 2, 3; Senior Tri-Hi-Y 3, 4; Junior Music Club 3, 4; Junior Play; *Panorama* Staff 4; Beta Club 4.

Frances May

"The world looks better from behind a smile."

Sports Club 1; Home Ec Club 2, 3; Co-Ed Club 3.

Reggie Miller

"I heard a hollow sound,
Who rapped on my head?"

Sports Club 1; Landscape Club 2; Band 2; Glee Club 3; Co-Ed Club 3; Football 1, 2, 3, 4; Monogram Club 4.

Barbara Morgan

"Smart, capable, and always kind;
In fact, she just can't be defined."

Booster Club 2; Dramatics Club 2, 3; Junior Music Club 3, 4, Reporter; Glee Club 1, 2, 3, 4; Band 2, Officer 2; Beta Club 4; SANDPRINTS Staff 1, 2, 3, 4, Business Manager 4; *Panorama* Staff 2, 3, 4; Teen Age Club 1, 2, 3, 4, President 4; Junior Play; Dramatics Play 2, 3; Junior-Senior Prom Committee 3; Senior Play.

Margaret P. McCarter

"She was born with a gift of laughter."

Sports Club 1; Home Ec Club 2; Flag Bearer 2; Dramatics Club 3, 4; Glee Club 2, 3; Basketball 3.

Katie Marie Oldham

"Quiet, steadfast, and faithful."

Sports Club 1; Co-Ed Club 3; Student Librarian 1, 2, 3, 4; SANDPRINTS Staff 4.

Donald Oliver

"He tried the luxury of doing good."

Band 1, 2; Sports Club 1; Wildlife Club 2, 4; Landscape Club 3.

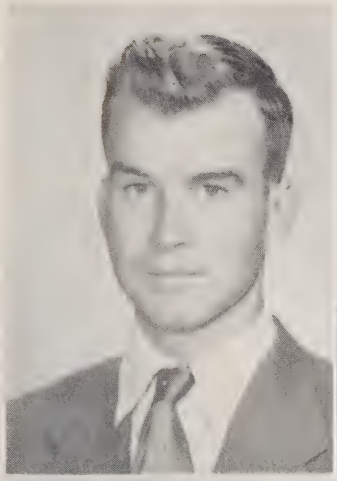

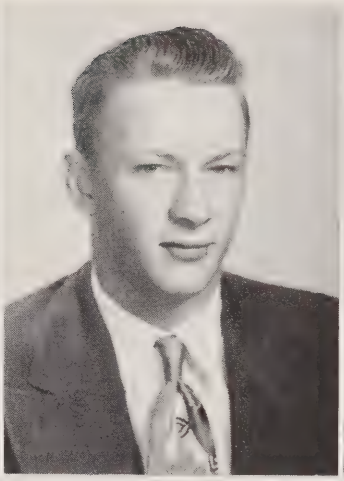

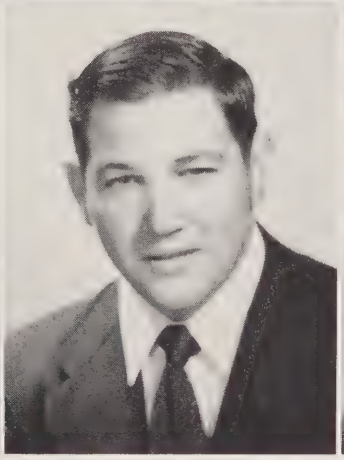

Edward Paschal

"Why take life so seriously?
You can't come out of it alive."

Sports Club 1, 2; Wildlife Club 3, 4; Bus Driver 2, 3, 4.

Charles Poole

"Not too serious, not too gay,
But a rare good sport in every way."

Sports Club 1, 2; Landscape Club 3; Monogram Club 4; Key Club 4; Football 4; Junior-Senior 2; Marshal 3; Senior Play.

Bobby Query

"My good disposition I prefer to gold."

Jonesboro High 1, 2; Sanford Central High 3, 4; Basketball 1, 2, 3, 4; Baseball 1, 2; Football 1, 2, 3; Handicraft Club 1; Glee Club 1; Co-Ed Club 3; Wildlife Club 4, Officer; Marshal 3; Superlative 4.

Joyce White Roberts

"It is a friendly heart that has plenty of friends."

Dramatics Club 1, 2, 3, 4.

Carl Rosser

"No one knows what he can do 'til he tries."

Broadway High 1; Sanford High 2, 3, 4; Baseball 1, 2, 4; Wildlife Club 2, 3, 4.

Bobby Sasser

"Pete"

"Girls, don't rush.
You make me blush."

Football Manager 1; Football 2, 3, 4; Baseball 1, 2; Sports Club 1; Wildlife Club 4; Monogram Club 1, 2, 3, 4; Band 1, 2, 3, 4; Glee Club 2, 3; Melodians 3; Dance Band 4; Superlative 4.

Bobby Lee Seagroves

"Good sense and good nature—good combination."

F.H.A. 1, 2; Student Council 3; Beta Club 4; *Panorama* Staff 4.

Raymond Sessoms

"Buck"

"A man of gladness seldom falls into madness."

Baseball 1, 2; Science Club 3; Wildlife Club 4.

S E N I O R S

S E N I O R S

Ann Smith

"She has a grin
For every friend."

Red Hill High 1, 2, 3; Sanford Central High 3, 4; Officer 2, 3; F.H.A. 1, 2, 3.

Joyce Willie Smith

"The mildest manner and the gentlest heart."

Sports Club 1; Science Club 2; Camera Club 2; Co-Ed Club 3.

Virginia Smith

"If you should stop to search her,
You'd find silence her virtue."

Deep River High 1, 2, 3; Sanford Central High 4; Class Officer 1; Glee Club 1, 2, 4; Cheerleader 2, 3; Junior Play.

Jean Stone

"Though she's short
She's just our sort."

Fayetteville Senior High 1, 2; Sanford Central High 3, 4; Band 1, 2, 3; Band Letter Club 2; Booster Club 1, 2; Friendship Club 1, 2; Home Ec Club 2; Senior Tri-Hi-Y 3, 4, Officer 4; Homecoming Attendant 4.

Marie Thomas Sullivan

"A disposition that is sweet,
A smile that knocks you off your feet."

Jonesboro High 2; Sanford Central High 1, 3, 4; Monogram Club 2, 3, 4; Basketball 1, 2, 3; F.H.A. 1, 2, Officer 1, 2; Glee Club 2; Junior-Senior Waitress 2; Hallowe'en Queen 3; Student Council 3; Class Officer 2; Junior Play; Homecoming Attendant 2.

Ruth Tatum

"She has a voice of gladness and a smile of joy."

Junior Tri-Hi-Y 1, 2; Senior Tri-Hi-Y 3, 4; Beta Club 4; Class Historian 4.

Mabel Overby Thomas

"Her air, her manner, and neat attire,
She's a girl whom we all admire."

Clarksville High 1; Sanford Central High 2, 3, 4; Home Ec Club 2; Dramatics Club 3; Music Club 1; Senior Tri-Hi-Y 4; Fair Queen 4; Homecoming Attendant 4; Superlative 4.

Norma Thomas

"Patience is the best remedy for every trouble."

Home Ec Club 1, 2; Scholarship Medal 2; Beta Club 4; *Panorama* Staff 4.

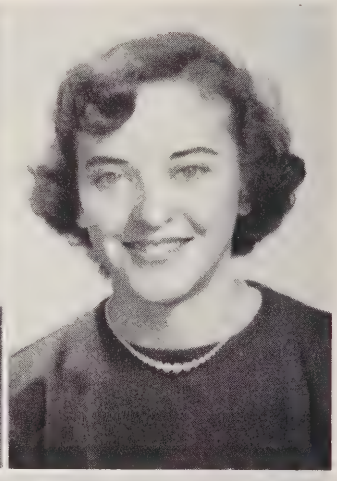

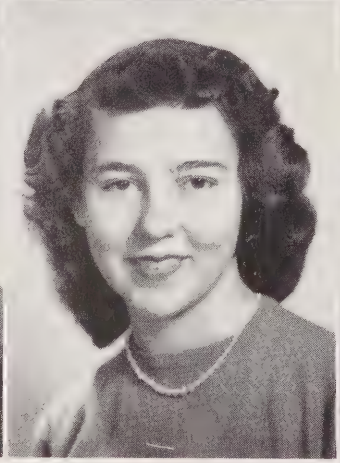
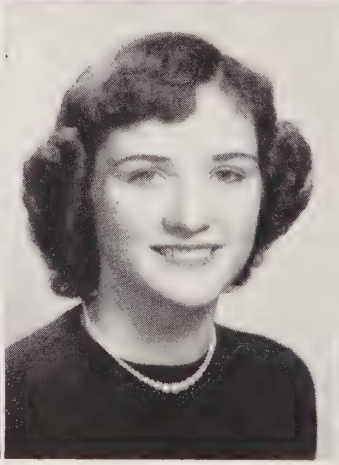

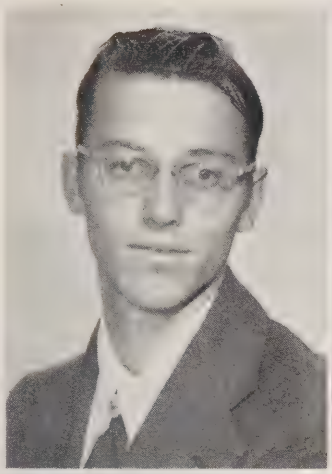

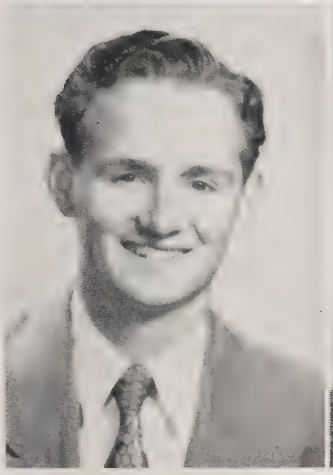

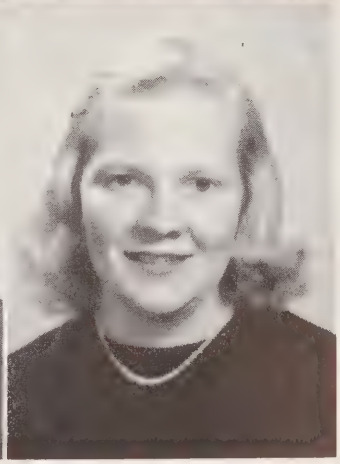

Bobby Thomas

"An honest boy who takes it on the chin."

Jonesboro High 1, 2; Sanford Central High 3, 4; Dramatics Club 2; Glee Club 2, 3; F.F.A. 1, 2, 3; Beta Club 3.

Fred Watson

"Whatever he attempted, he performed."

Glee Club 1, 2; Basketball 1, 2, 3; Monogram Club 4; Journalism Club 2; *Crier* Staff 2; La Grande Literary Society 1; Co-Ed Club 3; Acrobatic Club 1; Superlative 4.

Ruth Barkley Thomas

"Barkey"

"A jolly, unselfish personality is the greatest gift of all."

Student Council 1, 4; May Day Attendant 1; Junior Tri-Hi-Y 1, 2; Glee Club 1, 2, 3; Senior Tri-Hi-Y 3, 4; Cheerleader 3, 4, Chief 4; Homecoming Attendant 2; *Panorama* Staff 2, 3; Junior Music Club 3, 4, Officer 3; Monogram Club 4, Officer 4; Junior Play; Booster Club 2; Junior-Senior Prom Committee 3; Testator 4; Superlative 4; Senior Play.

Mary Jo Watson

"Gaiety is the soul's health; sadness, its poison."

Home Ec Club 1, Officer; Beta Club 4; *Panorama* Staff 4.

Bobby Truelove

"What he doesn't know would make a great book."

Football 1, 2, 3; Basketball 1, 2, 3; Baseball 1; Sports Club 1; Monogram Club 1, 2, 3, 4, President 4.

P. W. West

"It does not pay to worry unless you worry for pay."

Band 1, 2, 3, 4; Glee Club 1, 2, 3; Class Officer 1, 3; Wildlife Club 1, 2; Dance Band 3, 4; Student Council 2; Dramatics Club 3; Service Club 4; Melodians 1.

Jean Elaine Trueworthy

"She can win her way into your heart with a song."

Junior Tri-Hi-Y 1, 2; Senior Tri-Hi-Y 3, 4; Junior Music Club 3, 4; Junior Play; Glee Club Accompanist 1, 2, 3, 4, Officer 3; Student Council 1; Beta Club 4; *Panorama* Staff 4; Scholarship Medal 3; Superlative 4.

Eugenia White

"There's no doubt her smile will take her down the aisle."

Junior Tri-Hi-Y 1, 2, Officer 2; Teen Age Club 1; Glee Club 2, 3, 4, President 4; Junior Music Club 3, 4; Senior Tri-Hi-Y 3, 4; Assistant Basketball Manager 3, Manager 4; Monogram Club 4; Junior Play.

S E N I O R S

S E N I O R S

Bryant Wicker

"A laugh is worth a hundred groans in any market."

Glee Club 1, 2, 3, 4; Sports Club 1; Landscape Club 3; Wildlife Club 2, 4; Senior Play.

Faye Wicker

"FIEND"

"Ah, me, life is a wonderful thing as long as it isn't taken too seriously."

F.H.A. 1, 2, Officer 2; Sports Club 2.

Euna Belle Williams

"If a task is once begun,
She never leaves 'til it's done."

Jonesboro High 1, 2; Sanford Central High 3, 4; Beta Club 1, 2, 3, 4, Officer 2, 3; Home Ec Club 1, 2; Handicraft Club 1, Officer; Junior Garden Club 2; Junior-Senior Waitress 2; Journalism Club 1; SANDPRINTS Staff 4.

Charles Wilson

"Look out into the hall;
He's the tallest of them all."

Sports Club 1, 2; Landscape Club 3; Wildlife Club 4.

Marshall Winstead

"With the girls he makes a hit
And blushes a little bit."

Jonesboro High 1, 2; Sanford Central High 3, 4; Student Council 1, 2, 4, Officer 4; Beta Club 1, 2, 3, 4, Officer 2, 4; School Paper 1, 4; Journalism Club 1; F.F.A. 1, 2, Officer 2; Class Officer 2; Basketball 1, 2, 4; Baseball 2; Football Manager 2; Monogram Club 3; Attendant to Boys' State.

Bill Withers

"He's true to his word, his work and his friends."

Jonesboro High 1, 2; Sanford Central High 3, 4; Handicraft Club 1; Literary Club 2; Co-Ed Club 3; Monogram Club 4; Basketball 1, 2, 3; Football 1, 3; *Crier* Staff 2; Acrobatic Club 1; Journalism Club 2.

Thomas Womble

"WHITEY"

"To worry little, to study less,
This is my idea of happiness."

Sports Club 1; Landscape Club 1, 2; Wildlife Club 4; Football 1; Baseball 1.

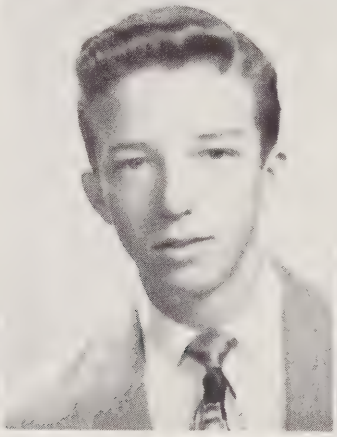
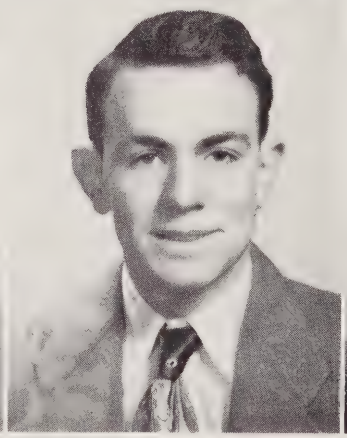

S E N I O R S

(WITHOUT PICTURES)

Dolores Autry Byrd

"A giggle, a shout,
You know she's about."

Jonesboro High 1, 2; Sanford Central High 3, 4; Student Council 2, 3; Cheerleader 1, 2, Chief 2; F.H.A. 1, 2, Officer 2; Junior Garden Club 2; Monogram Club 1, 2, 3; Junior Music Club 3, Officer 3.

Clyde Cox

"Speech is great but silence is greater."

Vase-Lakeview 1, 2, 3; Sanford Central High 4; Service Club 4; D.O. 4.

Clarence Kidd

"Montie"

"Politeness costs little and yields much."

Madison Heights High 1, 2, 3; Sanford Central High 4; Class Officer 3, 4; Cotillion Club 2, 3, 4; Regular Fellows Club 2, 3, 4; Library Club 2, 3, 4; Senior Play.

DeEtta McCrady

"Her good nature conquers all."

Lanphier High 1, 2, 3; Sanford Central High 4; Y-Teens 1, 2; G.A.A. 1; Math Club 2, 3; Psychology Club 4; Science Club 3, 4.

CLASS POEM

All our carefree high school days
Are now a thing of the past.
Once we fretted and fussed at them
But now we wish they would last.

We stand upon this threshold
And gaze at our goals so high.
By asking our God to help us
We can reach them if we try.

Ruth Ann Kelly

PROPHECY

"Can't we please play dress up?" cried one of my twin daughters.

It is another rainy day when little girls can't play outside and they were begging to play in long dresses, big hats, and high heeled shoes, so I told them that we would go up to the attic and see what we could find. After we found a plentiful amount of hats and dresses, as well as shoes, I helped them with the buttons and hat pins, and suddenly I thought of my old high school scrapbook. Although it was ten years ago that we graduated, it seems as if it were only yesterday. As the rain came down, it helped to take me back to the days of high school and to remember the old and dear friends which are all a part of this memory book. All of them have been successful in whatever they have undertaken.

Robert Caviness is the first florist in the United States to make orchids grow in two weeks time. He gives full credit to Raymond Sessoms' fertilizer. The slogan for his great discovery is "Little orchids think, big orchids know, Sessoms' fertilizer is what makes them grow."

Jimmy Love, the famous Supreme Court Judge, is trying the case of Bruce Fornes vs. Jerry Harrington in determining which will take Mrs. Bostic's place in the Sanford City School next term. Calvin Haskins and Fred Godfrey have just returned from the Olympics in Hawaii. Calvin scored many points for the United States and Fred showed the world what a football player really is like. Alice Jean Castleberry and Shirley Caddell, now Mrs. Jerry Miller and Mrs. Johnny Gaines, are already making small wagers on the Goldston-Sanford football game in which their sons will participate, about five or six years from now.

Many of my classmates are happily married, and have added many little cheerleaders and football players for the glory of dear old Sanford Central High in years to come. Some of these are Marie Thomas Sullivan, Delores Autry Byrd, Mary Frances Ellis, Betty Jean Harris, Margaret Powers and Imogene Maddox.

Katie Oldham has opened the new city library in Sanford, which, without a doubt, is the finest in the state. Betsy Brewer has won five gold medals for driving her oil tanker across the United States without a single accident. Allen Chilton has recently become famous for his silent typewriters. His motto which is written in red letters on the windows is, "Typing is a trick if you buy from 'Chick'." Tommy Cashion and Bette Hamilton have both made a cool million since graduating. Tommy is manufacturing "Sleeping Beauty Mattresses" in California and Bette is resting comfortable after selling diamonds to all the boys, after the girls in the class of fifty-three graduated. Carolyn Hackney has become the "Nightingale of the South." She is singing with Roy Knight's band which is rated as one of the top ten bands in the nation.

Johnny Baggett owns a chain of Drive-In Theaters with Joann Douglas as manager of the bottle-warming booth. Albert Adcock is the new manager of the A & P, while Richard Kelly is head man at the same establishment. Dot Ingram is now employed with the International Harvesters. The last I heard, she could plow a twenty acre field in five minutes. Eugenia White and Janet Harrington are the new models for the "Halo" advertisements that are being drawn up by Donald Gunter. Having taken over the ownership of Oliver's Service Station, Donald Oliver now has the fastest service in town. Charles Wilson is teaching Trigonometry at State College. I knew that course in Consumer's Math would develop into something for Charles. Charles Johnson is a model for Honeycutt's, "Latest Men's Wear" in the capital city.

Bobby Truelove is now teaching the Charles Atlas Courses, but he is having trouble with his muscles because a year ago, while he was holding a five hundred pound weight, he heard "Babs" Morgan, better known to us as Barbara, singing, "Do Nothing Till You Hear From Me" over Bryant Wicker's radio station. Virginia Smith and Frances Carter are working at the Pentagon in Washington. Both are stenographers for Sena-

tors Carl Rosser and Edwin Grogan. Further north, in Chicago, Jean Trueworthy is leading a round table discussion on, "Should classes have teachers?" Flora Berryman has recently opened her new movie house. For her opening night, she had the premier of "Strut Your Stuff," with Mary Ann Austin. This week, she is featuring Herbert Mace's new and dramatic play, "The Women in My Life" with Cleo Hunter in the starring role.

Margaret Mann has had many exciting moments since her marriage to Jimmie Cox. Jimmie became head coach at State in 1957 and since then his teams have won five straight Dixie Classics. Johnny Mann is the Minister of the Jonesboro Methodist Church. He has contributed to many good and worthwhile projects of our city. Joyce Roberts enjoys her work of tending to the children during the church hour as the children always look forward to another Sunday and for the wonderful Bible Stories that Joyce tells them.

Bobby Query has a large factory manufacturing motor bikes, which now have three instead of two motors. They are called whiz-bangs and are tested by John Denson, Faye Wicker and Bobby Hutchens. Nancy Matthews, head nurse at Carolina, is working with her colleague, Henry Graham, on a new book "Why Kisses Spread Germs," but they are running into much criticism from the famous book critics, Billy Dalrymple and Ruth Tatum.

Jean Stone has opened her own "Jean's" here in Sanford. Her two top-flight models are Barkey Thomas and Mabel Overby Thomas. Ruth Ann Kelly is having a hard time designing the dresses because of the excellent salesmanship of Betty Jean Kidd, Sylvia Ellis, Sara Nan Burns and Joyce Smith. Bobbie Lee Seagroves is now the head secretary at Cross and Brinn. Fred Watson is the newly elected Vice-President of the same company. Some of the other efficient secretaries are Jenny Campbell, Anne Smith, Mary Jo Watson and Norma Thomas. Frances May is the new owner of Cole's Pharmacy and has just hired Bill Withers as her pharmacist. One of our prominent doctors in Sanford, who gives Frances a lot of business, is Dr. Lucy Blue. Lucy received her doctor's degree from Duke. She has many admirers but has not decided on a husband. Carolyn Johnson is enjoying the luxury of the deep leather chairs in the President's office at Peace College.

Dwight Cole is leading the nation in the stock car racing between Langhorn, Pa., and Daytona Beach, Fla. Bobby Sasser has turned J. C.'s Grill into one of the night spots in North Carolina. Cleone Cotton is giving a command performance at Macombo's in New York, while Reggie Miller has his own television show. Joan Clark and Thomas Womble are co-editors of their third successful joke book, "Ho, Ho." Geneva Godwin has recently become the first lady manager of Mack's Five and Ten, while Euna Belle Williams is assistant manager.

Charles Poole now has his own lumber company and is in definite competition with Lacy Oldham Lumber Company. Wayne Campbell has inherited the Campbell Soup Company and is now distilling Kick-A-Poo-Joy Juice. All over the state are farms owned by four prosperous farmers, Eddie Paschal, Vance Cox, Martin Crissman and Clyde Cox. Waldo Maddox has bought the controlling interest in Nance Wholesale Company.

De Etta McCady, one who was always a whiz at Chemistry, has discovered a way to make dogs completely flealess for life. Peggy Brown has completed her narrative book on her trip to Bobby's Oil Fields in Texas. Julia Gregson is teaching French at our own Alma Mater and is doing quite well, the students like her. Bobby Thomas has been making many successful Hillbilly records. His latest is the new arrangement of "Till I Waltz Again With You," now called "Till I Square Dance Again With You."

Marshall Winstead's Grocery store is the talk of Sanford. His special is two pounds of steak for a dollar. This one thing proves that all of us have, had and seen, ten wonderful years and it also reminds me to call Marshall for a steak for supper. The man in my life is due in about an hour so I'll have to close this precious album of memories until another rainy day.

Signed Shirley Holland, *Class Prophetess*

LAST WILL AND TESTAMENT

State of North Carolina
County of Lee, City of Sanford
School of Sanford Central High

We, the Senior Class of 1953, of the aforesaid State, County, City, and School, being of sound mind and of good character, knowing that the time is near when we must depart from this great institution, do hereby declare this to be our last will and testament.

ARTICLE I

Section 1. To Mr. McLeod, our superintendent, for his careful planning of our new campus, and for his patient understanding of all our problems, we leave our sincerest gratitude.

Section 2. To Mr. Odom, our principal, for his continuous interest in our education, and for his thoughtful consideration of all our needs we leave our heartfelt thanks.

Section 3. To the Faculty, our leaders, for their ever-present interest in all our activities, and for their co-operation in all our varied undertakings, we leave our good will, our love and our appreciation.

ARTICLE II

I, Albert Adcock, do leave my bus driving ability to Eugene Miller.

I, Mary Ann Austin, do leave my ability as majorette to Linda Faye Tillman.

I, Johnny Baggett. do leave my ability to argue with Miss Tapp to Bill White.

I, Flora Berryman, do leave my typewriter to Miss Boylston.

I, Lucy Blue, do leave my basketball ability to Shirley Ingram. I'll take my smile with me.

I, Betsy Brewer, do leave my ability to get along with people to Mr. Odom. My supernatural powers of finding out everything go to Pat MacFayden.

I, Peggy Brown, do leave my blonde hair to Janet Eagle. Everything else I will keep, including Bobby.

I, Bill Burkhead, do leave my art ability to Don Overman.

I, Sara Burns, do leave my sweet, quiet ways to Jean Futrelle, who is in desperate need of them.

I, Delores Autry Byrd, do leave my crazy ways to Melba Snyder.

I, Shirley Caddell, do leave my beautiful blue eyes to Mary Ann Lucas. She also gets my cheerleading ability.

I, Jenny Campbell, do leave my smile to Faye Knight.

I, Wayne Campbell, do leave my manly ways to some puny Junior. My football ability goes to Richard Hayes.

I, Frances Carter, do leave my bangs to Ann McLeod.

I, Tommy Cashion, do leave my laziness to Truby Proctor. My nickname, "Sleepy," I still deserve and will take with me.

I, Alice Jean Castleberry, do leave my brown eyes to Ann O'Connell Cline. I'm afraid Jerry will have to go my way.

I, Robert Caviness, do leave my good looks to Carson Oldham. My crazy ways. I'm afraid, I'm stuck with.

I, Allen Chilton, do leave my ability to have a good time to dear Central High School. My baton I leave with the band.

I, Joan Clark, do leave my wittiness to Jimmy Thomas.

I, Dwight Cole, do leave my slow, cautious driving to Mr. Del Mastro. My short stature goes to Tommy Pruett.

I, Cleone Cotton, do leave my giggles to any one who can get away with it. My brilliant mind goes to Kenneth Benton.

I, Clyde Cox, do leave my knowledge of projectors to Leo McKenzie.

I, Jimmy Cox, do leave my cuteness to John Henry Rice. My winning ways go to Larry Lazarus.

I, Vance Cox, do leave my perfect attendance in school to Johnny Stone.

I, Martin Crissman. thank goodness, do leave. The English class goes to Mr. Odom with my blessing.

I, Billy Dalrymple, do leave my shyness to David Condor. My glamour and mysterious nature I will keep.

I, John Denson, Jr., do leave my Sunday School medals to my sister, Joyce. My love for hillbilly music goes to Betsy Greene.

I, Joann Douglass, do leave my knowledge of psychology to Miss Tapp. Johnny goes with me.

I, Mary Frances Ellis, do leave my beautiful hair to Betty Lou Cole.

I, Sylvia Ellis, do leave everything but Fred.

I, Bruce Fornes, do leave my mathematical mind to J. E. Adams.

I, Fred Godfrey, do leave my athletic ability to Roy Mashburn. The students may divide among themselves all my nicknames.

I, Geneva Godwin, do leave my understanding ways to Sally Makeever. My wonderful sense of humor goes to Mr. Medlin.

I, Henry Graham, do leave my job at the shop to my brother, Don. I'll keep my piano.

I, Julia Gregson, do leave my second year French book to Donnie Kelly.

I, Edwin Grogran, do leave my friendliness to Jimmy Truelove.

I, Donald Gunter, do leave my themes to Mr. Odom on the condition that he will not claim authorship.

I, Carolyn Hackney, do leave my personality to Patsy Perry. My ability to argue, I'll keep in case of emergency.

I, Bette Hamilton, do leave my short haircut to Martha Helton.

I, Janet Harrington, do gladly leave the editorship of the annual to Miss Jackson.

I, Jerry Harrington, do leave my brain to the school to be enshrined in the lobby.

LAST WILL AND TESTAMENT

I, Betty Jean Harris, do leave my nickname, "Bones," to Billy Horner.

I, Calvin Haskins, do leave my every possession to the student body.

I, Shirley Holland, do leave my title, Miss Central High, to a deserving Junior. My cheerful attitude, I can't get rid of.

I, Cleo Hunter, do leave my hair and eyes to Nancy Jones.

I, Bobby Hutchins, do leave at last. My figure I cannot part with.

I, Dot Ingram, do leave my love for basketball to Minnie Joyce Castleberry. My sarcastic remarks and quick wit go to Betty Barnhardt.

I, Carolyn Johnson, do leave my figure to Kay Coffey.

I, Charles Johnson, do leave my camera to Miss Tapp.

I, Richard Kelly, do leave my mysterious, quiet self to the sophomores.

I, Ruth Ann Kelly, do leave my dependability to Lou Liles. The Hi-Y goes to Mrs. Bostic.

I, Betty Jean Kidd, do leave my good looking clothes to Janet Yarborough.

I, Clarence Kidd, do leave my friendly nature and personality to Hoyt Hackney.

I, Roy Knight, do leave my neatness to Michael Lazarus. My trumpet strings along with me.

I, Jimmy Love, do hate to leave. The Captain of the Football Team to be Charles Dixon, and my title, "Mr. Central High," goes to the fellow who can qualify.

I, Herbert Mace, do leave my love for the women to my brother, Lindy.

I, Imogene Maddox, do leave my mathematical ability to M. C. Crowson.

I, Waldo Maddox, do leave my quietness to all the Juniors. They need it.

I, Johnny Mann, do leave my office as President of the Student Council to a deserving Junior.

I, Margaret Mann, do leave my sweet disposition to Jerry Clark.

I, Nancy Matthews, do leave my intelligence to my sister, Sylvia.

I, Frances May, do leave my husky laugh to Linda Harris.

I, Reggie Miller, do leave my extensive knowledge of sports to Willis Whitehead. He also gets my football ability.

I, Barbara Morgan, do leave my voice to Sylvia White. My way with the men is a secret.

I, Margaret Powers McCarter, do leave my good sense of humor to Shirley Douglas.

I, DeEtta McGrady, do leave my Yankee accent to Henry Stehmeyer.

I, Katie Oldham, do give the library to Miss Jackson. My dependability goes to Peggy Kelly.

I, Donald Oliver, do leave my scholastic ability to Janet Hall.

I, Edward Paschal, do leave my position as shop mechanic to William McNeil.

I, Charles Poole, do leave my easygoing ways to Johnny Byrd.

I, Bobby Query, do leave my talent to anybody that can live up to it. My motor bike, I cannot part with.

I, Joyce Roberts, do leave my good study habits to Joan Arrington. I hear she needs them.

I, Carl Rosser, do leave my rowdy ways to Rex Thomas.

I, Bobby Sasser, do leave my popularity to Jerry Stewart. I'll give the band back to Mr. Elliot.

I, Bobbie Lee Seagroves, do leave the mimeograph machine to Miss Cotton.

I, Raymond Sessons, do leave my love for Central High to my sister, Barbara.

I, Ann Smith, do leave my cheerful attitude and friendliness to Martha Salmon.

I, Joyce Smith, do leave my quiet ways to Sue Arnold.

I, Virginia Smith, do leave my sweet ways to Shirley Lyles.

I, Jean Stone, do leave my cuteness to Joy O'Connell.

I, Marie Thomas Sullivan, do leave my book stamping ability and my job in the library to Jimmy Truelove.

I, Ruth Tatum, do leave my good grades to Ruth Lloyd. I'll still keep my fraternity pin.

I, Barkley Thomas, do leave my good looks to Elizabeth Carrington. My way with Mr. Odom is a secret.

I, Bobby Thomas, do leave my intelligence to Warren Womble.

I, Norma Thomas, do leave the office to Mr. Odom. He may also carry the bulletin around every morning.

I, Bobby Truelove, do leave my muscles and large frame to Ray Briggs.

I, Jean Trueworthy, do leave my talent to Ann Lee. I'll keep my beautiful hair.

I, Fred Watson, do leave my witty ways to Bobby Brame.

I, Mary Jo Watson, do leave my pretty gay colored sweaters to Jane Bland.

I, P. W. West, do leave a book about my past to Miss Jackson for use in the library. My women are still my own.

I, Eugenia White, do leave my good disposition and ready smile to the Murchison Twins.

I, Bryant Wicker, do leave my knowledge to the Junior Class.

I, Faye Wicker, do leave my hot rod driving to Johnny Russel.

I, Euna Belle Williams, do leave my curly hair to Sylvia O'Connell.

I, Charles Wilson, do leave my height to Robert Chiles.

I, Marshall Winstead, do leave my plaid shirts to Charles McNeil.

I, Bill Withers, do leave my position at Cole's Pharmacy to Perry Holland. My books go to Miss Cotton.

I, Thomas Womble, do leave my personality plus to Mike Norungolo.

HISTORY

Yes, we are now classified as seniors although it seems like a dream to most of us. As we turn back the hands of time, we recall both happy and sad memories throughout our entire school career.

After many years of expectation and eagerness, in September of 1948 we entered high school as sub-freshmen, but nevertheless that was a start. Our officers for that year were Ruth Barkley Thomas, president; P. W. West, vice-president; and Shirley Caddell, secretary-treasurer. Attending the May Queen that year were Shirley Holland and Sylvia Poe.

When the school year of 1949 rolled around, we, as freshmen, gradually began to take a part in the Sanford High School activities. We participated in various clubs and elected as our class officers Jimmy Love, president; Geneva Godwin, vice-president; Sylvia Poe, secretary; and Shirley Holland, treasurer. The May Court attendants were Shirley Caddell and Ruth Barkley Thomas.

We became sophomores in 1950 and many of us took part in football, basketball, and baseball. We were also represented in the band and in the glee club. Our officers for that year were Jimmy Love, president; Ruth Ann Kelly, vice-president; Richard Makepeace, secretary; and Shirley Holland, treasurer. The waiters and waitresses for the annual Junior-Senior Banquet were Shirley Caddell, Mary Ann Austin, Carolyn Hackney, Sarah Burns, Carolyn Johnson, Sylvia Poe, Robert Benson, Jimmy Love, Tommy Cashion, Bobby Truelove, Charles Poole, and Charles Kennedy. The attendants to the May Queen were Betty Bridges and Lucy Blue.

Our Junior year proved to be a most exciting and enjoyable one. We entered Central High with a great deal of enthusiasm. It was at this time that we were joined by thirty former students of Jonesboro High School, who were a welcome and beneficial addition to our class. We chose as our officers Allen Chilton, president; P. W. West, vice-president; and Fred Watson, secretary-treasurer. From our class Alice Jean Castleberry, Geneva Godwin, Lucy Blue, Carolyn Hackney, Bobby Query, Johnny Mann, Charles Poole, and Jimmy Love were chosen as marshals. With the help of Mr. Medlin, we were able to make our Junior play, *Sixteen in August,* a big success. Spring arrived and with it came our Junior-Senior Prom. Our class was the first to entertain with a prom instead of the traditional banquet, and everyone had a delightful time.

Finally, in 1952, the year of years, we became SENIORS. We never realized how important "being a Senior" really was. Our officers were Jimmy Love, president; Geneva Godwin, vice-president, and Shirley Holland, secretary-treasurer. We elected the class superlatives and the mascots. Our football and basketball teams had a good season, winning a majority of their games. Again we were represented in each of the usual school activities and organizations.

The month of April was packed full of good times for us. First there was the Senior Play, *Peg of My Heart,* and most important was the Junior-Senior Prom given in honor of us, the Seniors.

Then, at almost the last, there was our Class Night. Also the usual Commencement Sermon which was preached by Dr. W. B. O'Neill, pastor of the Congregational Christian Church, at the First Presbyterian Church.

Our graduation exercise, on May 28, was a scene of dignity when we received those cherished parchments as proof of the heights we had finally reached.

J U N I O R S

OFFICERS

Bill White . . . . . *President*

Peggy Kelly . . . . . *Secretary-Treasurer*

Jerry Stewart . . . . . *Vice-President*

J U N I O R S

J. E. Adams
Clara Barker
Johnny Byrd
David O. Conder
Joyce Denson

Emily Sue Arnold
Betty Barnhardt
Calvin Carter
Peggy Cooper
Shirley Dickens

Joan Arrington
Marilyn Beal
Richard Christian
Shirley Cotten
Charles Dixon

Peggy Baggett
Kenneth Benton
Ann O'Connell Cline
Jimmy Joe Daurity
Frances Durham

W. Theodore Banner
Ray Briggs
Kay Coffey
Paul Davis
Jack Gaddy

James Glass
Martha Jane Helton
Shirley Johnson
Peggy Kelly
Mary Ann Lucas

Dewey Godfrey
Floyd Hilliard
Bobby Jones
Bobby Lee
Shirley Lyles

Dan Graham
Jimmy Holder
Nancy Jones
Ruth Lloyd
Lindy Mace

Betsy Greene
Ann Holt
Donnie Kelly
Sue Lore
Sally Makeever

Jimmy Groce
Shirley Ingram
Eugene Kelly
Jack Lucas
Milton Thomas Mann

J U N I O R S

J U N I O R S

Roy Mashburn
Alyce Murchison
Betty Lou Nance
Peggy Paterson
Truby Proctor

Helen Matthews
Joyce Murchison
Sylvia O'Connell
Sarah Payne
Tommy Pruett

Joan Medlin
Leo McKenzie
Carson Oldham
Irene Pettus
Teddy Reilly

Eugene Miller
Charles McNeill
Wilton Oldham
Bobbie Jean Poe
Robert Richardson

Sara Mitchell
William McNeill
Joan Patterson
Albert Poole
Joan Riddle

Barbara Rosser
Freda Spivey
Johnny Stone

Hilda Rouse
Hazel Spivey
Dorothy Teal
Sylvia White

Ruby Sheffield
Oneda Spivey
Peggy Thomas
Tommy Wood

Royce V. Simpson
Henry Stehmeyer
Jimmy Truelove
Ernest Yow

Jonnie Jean Smith
Jerry Stewart
Bill White

SOPHOMORES

OFFICERS

Hugh Childress ..... *Secretary*
Willis Whitehead ..... *Treasurer*
Mary Jane Phillips ..... *Vice-President*
Tony Norungolo ..... *President*

First row:
Gertrude Adcock
Dolores Alkins
Norma Ann Beal
Jane Bland
Donald Bowling
Lillie Bradsher
Mary Buchanan

Second row:
Janet Burge
Juanita Caviness
Billy Cooper
Gene Cox
Anne Crowder
Faye Davis
Betty Denkins

Third row:
Janet Eagle
Becky Ellis
Tommy Farlow
Linda Foushee
Jean Futrelle
Harry Gaster
Gladys Godwin

Fourth row:
Marie Gonella
Yvonne Gonella
Billy Joe Gunter
Ernestine Harrington
Linda Harris
Janet Hodges
Billy Horner

S O P H O M O R E S

S O P H O M O R E S

First row:
Sarah Isenhour
Jean Johnson
J. C. Jones
Jean Joyce
Patsy Kelly
Sybil Kelly
Irene Key

Second row:
Herman King
Faye Knight
Billy Lassiter
Michael Lazarus
Ann Lee
Joan Love
Frances Lyles

Third row:
Sylvia Matthews
Catherine Medlin
Jeanie Barbour Minter
Bobby Moretz
Clyde Morgan
Pat McFadyen
Tony Norungolo

Fourth row:
Jimmy O'Bryant
Don Overman
Patsy Perry
Mary Jane Phillips
Glenn Poole
Barbara Powers
Pat Powers

First row:
Mary Quillen
Horace Riddle
Mary Lois Rouse
Johnny Russell
Martha Salmon
Barbara Sessoms
Dora Smith

Second row:
Larry Smith
Elmer Southern
Evelyn Speagle
Mary Spears
Lewis Spencer
Beth Spivey
Zeta Stanley

Third row:
Edna Ruth Stone
Dickie Suddarth
Mollie Thomas
Norman Thomas
Rex Thomas
Raymond Toler
Larry Watson

Fourth row:
Larry Watts
Willis Whitehead
Richard Williams
Johnny Womack

S O P H O M O R E S

F R E S H M E N

OFFICERS

Glenn Kelly	*Vice-President*
Manly Lucas	*Treasurer*
Jerry Clark	*Secretary*
Tommy Baker	*President*

First row:

Donald Austin
Dale Avery
Sammy Baggett
Tommy Baker
Thelma Barker
Betty Beal
Bobbie Beal

Second row:

Murphy Beal
Jimmy Benner
R. H. Bobbitt
Margaret Bradley
John Bridges
Marilyn Bridges
Keith Buchanan

Third row:

Joe Buchanan
Lora May Burns
Elaine Carter
Robert Chiles
Jack Clark
Jerry Clark
Shelby Jean Coe

Fourth row:

Betty Lou Cole
Shirley Cooper
Gene Cox
Leroy Craig
Bobby Dowd
Christine Dunn
Maude Dunn

Fifth row:

Donald Eatmon
Jack Godfrey
Doyce Gregson
Hoyt Hackney
Nancy Harrington
Jack Haug
Richard Hayes

F R E S H M E N

F R E S H M E N

First row:

Wayne Hilliard
Bobby Hinnant
Carolyn Holland
Clifton Hood
Annette Hunter
Roy Hunter
Earleen Jackson

Second row:

Sylvia Johnson
Donald Jones
Nelson Jones
Glenn Kelly
June Kelly
Rexine Kelly
Bob Kennedy

Third row:

Frankie Kennedy
Ricky Kimrey
Elizabeth Knight
Halford Knight
Priscilla Knight
Harold Little
Manly Lucas

Fourth row:

Peggy Martindale
Patsy Massengill
Pat Matthews
Ann May
Tommy Miller
Mandy Morris
Faye McBryde

Fifth row:

Webb McCracken
Jimmy McGilvary
James McGinnis
Lynn McIver
Malcolm McLeod
Jeanette Norris
Mike Norungolo

First row:

Billy Parrish
Judy Patterson
Betsy Perry
Betty Perry
Daisy Mae Pettus
Anne Phillips
Faye Phillips

Second row:

Pauline Poole
Peggy Poole
Nicky Porter
Jerry Powers
Patricia Proctor
Hilda Roberts
Bill Russell

Third row:

Elinor Salmon
Jimmy Seagroves
Beverly Sellars
Edwin Smith
Carolyn Southern
Lillian Stehmeyer
Jennie Lee Stovall

Fourth row:

Gladys Thomas
Jackie Thomas
Jeanette Thomas
Larry Thompson
Linda Faye Tillman
Eddie Underwood
Jo Vila

Fifth row:

Grace Watkins
Kent Watts
Billy Joe Willitt
Janice Williams
Linda Womble
Merle Womble
Eddie Wood

F R E S H M E N

MARSHALS

Front to back:
Charles Dixon
Sylvia White
Bill White
Ann Holt
Carson Oldham
Alyce Murchison
Jerry Stewart
Joyce Murchison

3rd PERIOD

ACTIVITIES

GLEE CLUB

Accompanists: Jean Trueworthy, Ann Lee. *Sopranos*: Delores Atkins, Jane Bland, Lillie Bradsher, Janet Burge, Jerry Clark, Kay Coffey, Betty Cole, Ann Crowder, Shirley Dickens, Maude Dunn, Janet Eagle, Gladys Godwin, Betsy Greene, Carolyn Hackney, Bette Hamilton, Martha Helton, Carolyn Holland, Shirley Holland, Cleo Hunter, Dot Ingram, Erleen Jackson, Sylvia Johnson, Jean Joyce, Jane Kelly, Sybil Kelly, Irene Key, Fay Knight, Ann Lee, Frances Liles, Jeanne Love, Patsy Massingill, Pat McFadyen, Jeanie Minter, Betty Nance, Betsy Perry, Betty Perry, Patsy Perry, Faye Phillips, Martha Salmon, Virginia Smith, Evelyn Speagle, Mary Spears, Dot Teal, Jackie Thomas, Jean Trueworthy, Janice Williams, Eugenia White, Sylvia White. *Altos*: Mary Buchanan, Juanita Caviness, Becky Ellis. Linda Foushee, Jean Futrelle, Marie Gonella, Yvonne Gonella, Nancy Harrington, Linda Harris, Janet Holt, Anne Holt, Sarah Isenhour, Ann O'Connell Cline, Sylvia O'Connell, Carolyn Southern, Edna Stone, Linda Tillman, Grace Watkins, Linda Womble. *Tenors*: J. E. Adams, Ray Briggs, Gene Cox, Harry Gaster, Dan Graham, Johnny Mann, Webb McGinnis, James McGinnis, John Newlin, Bill Russell, Eddie Underwood, Charles Turlington. *Basses*: Kenneth Benton, John Bridges, Allen Chilton, Charles Dixon, Michael Lazarus, Milton Mann, Raymond Matthews, Don Overman, Truby Proctor, Tommy Pruett, Johnny Russell, Jerry Stewart, Dickie Suddarth, Willis Whitehead, Warren Womble, Ronald Martin, Albert Poole. *Director*: Mrs. Edna B. Yarborough.

BAND

Drum Major: Allen Chilton. *Mascot*: Sylvia Harrington. *Flag Bearers*: Ruth Ann Kelly, Sarah Burns, Julia Gregson. *Majorettes*: Mary Ann Austin, Shirley Ingram, Linda Faye Tillman, Pat Matthews, Lillian Steymeyer, Marie Gonella, Jean Johnson, Joan Patterson. *Band*: Elaine Carter, Patricia Proctor, Gertrude Adcock, Reggie Humphrey, Donald Austin, Lou Graham, Dan Graham, Nicky Porter, Lynn McIver, P. W. West, Manly Lucas, Bobby Sasser, Paul Kelly, Donnie Suddarth, Reuben Gainey, Bobby Mitchell, Mike Norungolo, Leroy Craig, Henry Graham, Bunny McLeod, Tommy Miller, Horace Riddle, John Wayne Bridges, Clifton Hood, Harold Riddle, Donald McFadyen, Wilton Oldham, Robert Chiles, Larry Edwards, Billy Herr, Rexine Kelly, Richard Hayes, Johnny Russell, Ricky Kimery, Jimmy Groce, Larry Lazarus, Billy Hulbert, Billy Kelly, Joe Clark, Roy Knight, Richard Kelly, Eugene Miller, John Newlin, Don Overman, Jimmy McGilvary, Hoyt Hackney, Alec Wilkins, Bobby Hinnant, Gene Kelly, Judy Patterson, Harold Little, Pat Kelly, Jack Dossenback, Don Orr, Brooks Wicker, Margaret Bradley, Michael Lazarus, Truby Proctor, Dwight Cole, Neil Thomas, Ann Phillips, Mary Jane Phillips, Jean Stone, Jean Futrelle, Mandy Morris, Eddie Underwood, Jennie Lee Stovall, Judy Wilkie, Joan Burroughs, Peggy Riddle, Joan Edwards, Robert Ingram, Bruce Fornes. *Director*: Mr. Boyd W. Elliott.

DRAMATICS CLUB

Mrs. Eugene Kriminger, *Adviser*

First row: Sarah Mitchell, Frances Durham, Shirley Dickens, Ruth Lloyd. *Second row*: Joyce Denson, Peggy Patterson, Cleo Hunter. *Third row*: Oneda Spivey, Peggy Baggett, Mary Ann Austin, Bette Hamilton. *Standing*: Sue Arnold, Ann O'Connell Cline, Dot Ingram.

SANDPRINTS STAFF

Clockwise around the table: Euna Belle Williams, *Typist;* Betsy Greene, *Associate Editor;* Janet Harrington, *Editor;* Katie Oldham, *Subscription Manager;* Jerry Harrington, *Sports Editor;* Miss Mary Lee Jackson, *Adviser;* Peggy Kelly, *Associate Business Manager. Standing*: Peggy Brown, *Typist;* Barbara Morgan, *Business Manager;* Betsy Brewer, Carolyn Hackney, *Advertising Managers.*

KEY CLUB

Kneeling: Jimmy Truelove, Charles McNeill, Jack Lucas, Charles Poole, Tommy Pruett, Calvin Haskins. *Standing*: Donnie Kelly, Mr. S. Del Mastro, *Adviser;* Jimmy Cox, Bobby Hutchens, Truby Proctor, Paul Davis, Jimmy Love, Kenneth Benton, Bill White. *Top row*: Bill Dalrymple, Robert Caviness, Charles Dixon, Ray Briggs.

PANORAMA STAFF

Seated: Mr. Arnold Medlin, *Adviser;* Norma Thomas, Sally Makeever, Geneva Godwin. *Standing*: Barbara Morgan, Bill White, Shirley Caddell, Betsy Brewer, Ruth Ann Kelly, Betsy Greene, Carolyn Johnson, Bobbie Lee Seagroves, Mary Jo Watson, Nancy Matthews, Marshall Winstead, Jerry Harrington.

BETA CLUB

Front row: Barbara Morgan, Shirley Caddell, Lucy Blue, Carolyn Hackney, Bobbie Jean Poe, Kay Coffey, Shirley Dickens, Sarah Burns, Peggy Thomas, Johnny Mann. *Second row*: Jean Trueworthy, Ann Holt, Ruby Sheffield, Ruth Ann Kelly, Nancy Matthews, Norma Thomas, Geneva Godwin, Joan Clark, Margaret Mann, Carolyn Johnson, Ruth Tatum, Euna Belle Williams, Betsy Brewer, Janet Harrington. *Third row*: Jerry Harrington, Bill White, Marshall Winstead, Bobbie Lee Seagroves, Mary Jo Watson, Shirley Johnson, Joan Medlin, Alyce Murchison, J. E. Adams, Betsy Greene, Joyce Murchison, Peggy Kelly, Sally Makeever, Peggy Cooper, Mr. Arnold Medlin, *Adviser*.

JUNIOR MUSIC CLUB

Front row: Sylvia White, Joan Arrington, Shirley Caddell, Betty Barnhardt, Nancy Jones, Barkley Thomas, Eugenia White. *Second row*: Mary Ann Lucas, Barbara Morgan, Betsy Greene, Sarah Burns, Sylvia Ellis, Kay Coffey, Carolyn Hackney, Lucy Blue, Shirley Holland, Margaret Mann, Martha Helton. *Third row*: Betsy Brewer, Peggy Kelly, Ruth Ann Kelly, Nancy Matthews, Sally Makeever, Ann Holt, Jean Trueworthy, Julia Gregson.

CENTRAL HIGH STUDENT COUNCIL

Standing: Johnny Mann, *President*. *First row of desks*: Sylvia White, Mary Ann Lucas, Shirley Holland, Jerry Harrington, Marshall Winstead. *Second row*: Barkley Thomas, Charles Dixon, Lucy Blue, Betsy Brewer. *Third row*: Shirley Caddell, Sue Arnold, Donnie Kelly, Bill White, Miss Eleanor Tapp, *Adviser*.

JUNIOR HIGH STUDENT COUNCIL

Front row: Mr. H. A. Clemmer, *Principal;* Don Overman, John Newlin, Robert Chiles. *Second row*: Manly Lucas, Bobby Beard, Pearline Buck, Paul Kelly, Grady Thomas. *Third row*: Charles Fackrell, Lacy West, Lou Graham, Martha Salmon, Ann Crowder.

JUNIOR TRI-HI-Y

Front row: Linda Foushee, Becky Ellis, Sybil Kelly, Joan Love. *Second row*: Ann Phillips, Ann Lee, Jane Bland, Jean Futrelle, Mandy Morris, Jo Vila, Miss Jane Swindell, *Adviser*. *Third row*: Pat McFadyen, Ann Crowder, Elaine Carter, Rexine Kelly, Patricia Proctor, Margaret Bradley, Elinor Salmon, Judy Patterson. *Back row*: Jerry Clark, Betty Perry, Dale Avery, Mary Quillen, Betsy Perry, Pat Matthews.

SENIOR TRI-HI-Y

Front row: Mary Frances Ellis, Betsy Greene, Jean Trueworthy, Shirley Holland, Kay Coffey, Peggy Kelly, Julia Gregson, Jean Stone. *Back row*: Mrs. James Bostic, *Adviser;* Sally Makeever, Lucy Blue, Ruth Ann Kelly, Joan Riddle, Ann Holt, Carolyn Hackney, Sylvia Ellis, Sarah Burns.

WILDLIFE CLUB

Kneeling: Eddie Paschall, Thomas Womble, Waldo Maddox, Raymond Sessoms, Henry Graham, Dwight Cole, Edwin Grogan, Albert Adcock, Johnny Baggett, Bob Sasser. *Standing*: Robert Richardson, Johnny Byrd, Jack Gaddy, Jerry Stewart, James Glass, Jimmy Joe Daurity, Milton Mann, Bobby Jones, Bryant Wicker, Calvin Carter, Charles Wilson, Donald Gunter, Albert Poole, Donald Oliver, Carl Rosser.

SERVICE CLUB

Mr. James R. Odom, *Adviser;* Bill Withers, Ted Banner, David Conder, Jimmy Holder, Jimmy Joe Daurity, Leo McKenzie, Herbert Mace, Bobby Truelove, Jimmy Groce, Fred Watson, Allen Chilton, P. W. West, Roy Knight, Tommy Cashion, Royce Simpson, Richard Christian, Charles Johnson.

FUTURE HOMEMAKERS

First row: Irene Key, Patsy Massengill, Norma Ann Beal, Juanita Caviness, Jean Johnson, Sylvia Matthews, Yvonne Gonella, June Kelly, Sylvia Johnson. *Second row*: Evelyn Speagle, Peggy Poole, Catherine Medlin, Earleen Jackson, Ernestine Harrington, Gertrude Adcock, Mary Lois Rouse, Marie Gonella, Miss Helen High, *Adviser*. *Third row*: Gladys Godwin, Faye Davis, Jeannette Norris, Hilda Roberts, Nancy Harrington, Betty Beal, Beverly Sellars, Annette Hunter. *Fourth row*: Frances Liles, Janet Eagle, Janet Burge, Jackie Thomas, Daisy Pettus, Elizabeth Knight, Edna Stone, Maude Dunn, Peggy Miller.

SAN-JU-HI STAFF

Seated: Margaret Bradley, Elaine Carter, Ann Phillips, Mary Spears, Delores Atkins, Sybil Kelly, Dale Avery, Linda Foushee, Joanne Love. *Standing*: Martha Dixon, John Newlin, Robert Chiles, Betsy Love.

BUS DRIVERS

Front: Marilyn Beal, Jimmy Joe Daurity, Tommy Pruett, Eugene Miller, Milton Mann, J. E. Adams. *Back*: Betsy Brewer, Bill Dalrymple, Johnny Mann, Martin Crissman.

MONOGRAM CLUB

Front row: Reggie Miller, Jack Gaddy, Charles Poole, Fred Godfrey, Robert Caviness, Jerry Stewart, Bill White. *Second row*: Lucy Blue, Shirley Ingram, Barkley Thomas, Alice Jean Castleberry, Eugenia White, Marie Thomas Sullivan, Shirley Caddell, Shirley Holland. *Third row*: Bill Withers, Fred Watson, Carson Oldham, Donnie Kelly, Wayne Campbell, Jimmy Love. *Fourth row*: Jack Lucas, Paul Davis, Tommy Pruett, Jimmy Truelove, Charles Dixon, Ray Briggs. *Back row*: Mr. Robert K. Reynolds, *Athletic Director;* William McNeill, Bobby Truelove, Calvin Haskins, Tommy Cashion, Allen Chilton.

4th PERIOD

ATHLETICS

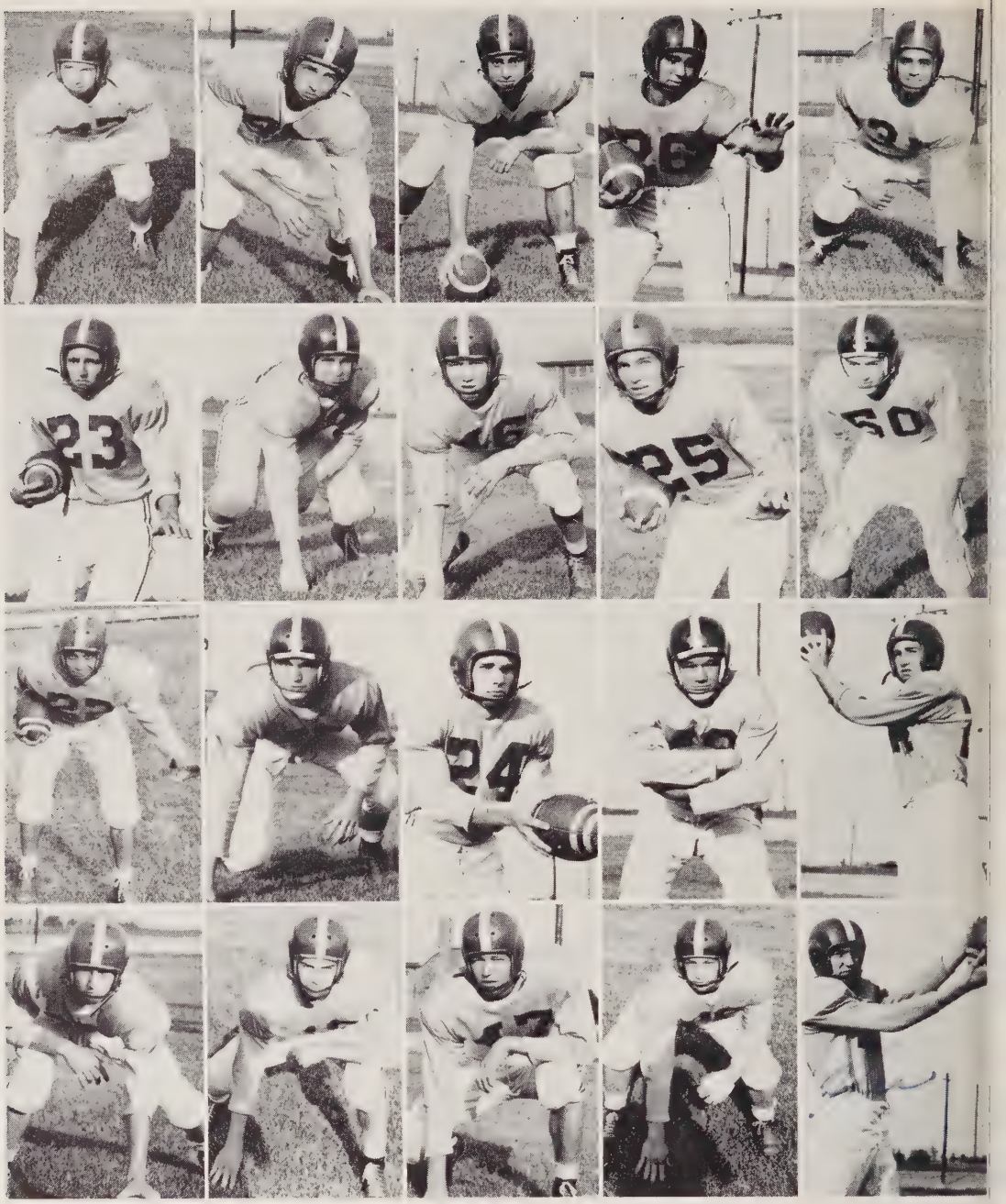

FOOTBALL

First row:

Paul Davis
Wayne Campbell
Jack Lucas
Jimmy Cox
Reggie Miller

Second row:

Calvin Haskins
Lewis Spencer
Robert Richardson
Carson Oldham
Roy Mashburn

Third row:

Billy Dalrymple
Lacy Johnson
Robert Caviness
Glenn Poole
Larry Smith

Fourth row:

Herman King
Charles Dixon
Tommy Cashion
Charles Poole
Kenneth Benton

Pictures sent to the state papers and not returned:

Jimmy Love Jimmy Truelove Fred Godfrey Donnie Kelly

In the beginning of his second year as head football coach, Mr. Robert Reynolds was faced with the terrific problem of rebuilding a team. Nearly all of last year's regulars had graduated, and Coach Reynolds had to almost start over completely.

Nevertheless, with all the difficulties facing him, Mr. Reynolds succeeded again in building another outstanding team. Except for one upset to Hamlet, Sanford's record was unmarred. Although the team lost only this one game, they didn't win the conference championship, because they played fewer conference games than other conference teams.

The Yellow Jackets completed their 1952 grid campaign with a 9-1 record. That's good enough in anyone's book, isn't it?

SCORES

Sanford	27	Chapel Hill	0
Sanford	12	Tabor City	6
Sanford	13	Wadesboro	6
Sanford	20	Rockingham	0
Sanford	26	Lumberton	6
Sanford	20	Oxford	7
Sanford	13	Dunn	7
Sanford	0	Hamlet	7
Sanford	13	Laurinburg	12

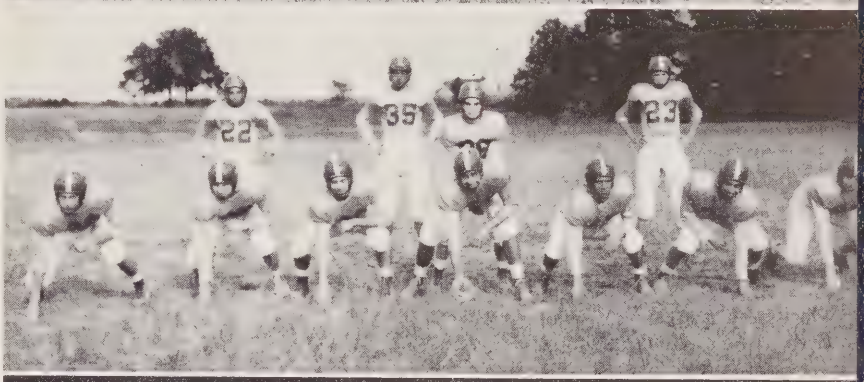

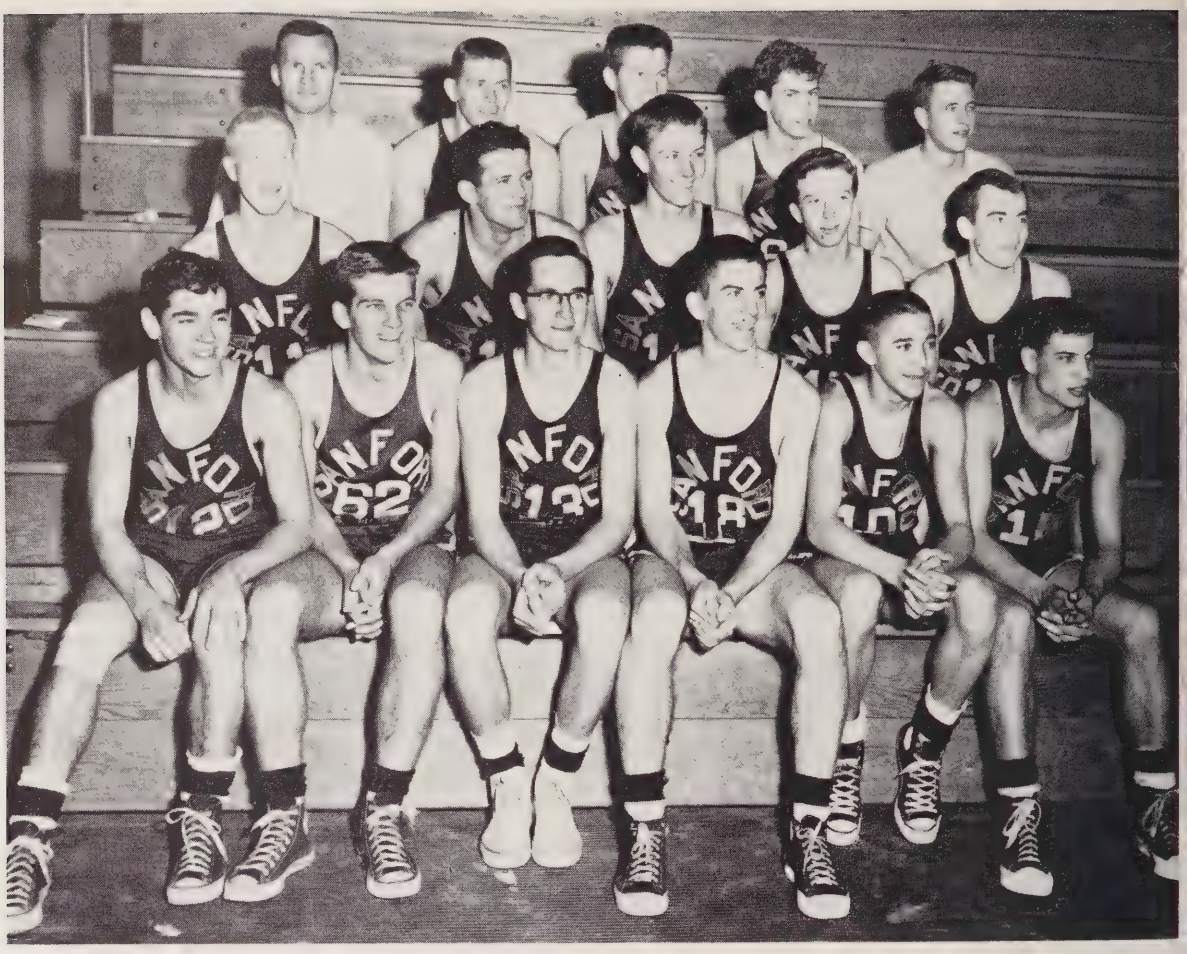

BASKETBALL

Front row:

Jimmy Cox
Robert Caviness
Tommy Pruett
Charles Dixon
Ray Briggs
Billy Dalrymple

Middle row:

Jerry Stewart
Jimmy Truelove
Dwight Cole
Marshall Winstead
Jimmy Love

Back row:

Mr. James Clark, *Coach*
Fred Godfrey
Paul Davis
J. E. Adams
Calvin Haskins, *Manager*

The Sanford High Yellow Jackets, after a slow start this season, developed into another outstanding team. Coach Clark, in his first year at Sanford, undertook to build a completely new team out of the graduation-riddled Jackets.

At the time of this writing the team has a 10-6 record. As an overall record this doesn't seem impressive, but the Jackets have won eight of their last ten games and sport an impressive 8-1 conference mark.

They have a great possibility of winning the conference championship and advancing to the State Championship play-off. Of course, we think they will.

That possibility became a reality. Our Yellow Jackets defeated Laurinburg in the final game. They then won the District play-off by defeating Wadesboro and Laurinburg. This gave them the honor of representing the district in the State Tournament at Winston-Salem. There, in the first game the Yellow Jackets handed Hendersonville, the State Champions for three years, their first defeat of the season. Then they advanced to the semi-finals meeting Shelby. After a bitter struggle in this game Sanford was defeated.

This quintet deserves much honor along with Coach Clark, and will long be remembered as one of Sanford's finest.

SCORES

Sanford	31	Siler City	49
Sanford	47	Chapel Hill	46
Sanford	55	Fayetteville	64
Sanford	27	Cary	64
Sanford	51	Lumberton	42
Sanford	34	Siler City	38
Sanford	44	Rockingham	35
Sanford	52	Hamlet	48
Sanford	48	Chapel Hill	38
Sanford	67	Wadesboro	28
Sanford	61	Lumberton	50
Sanford	43	Hamlet	32
Sanford	47	Laurinburg	52
Sanford	40	Fayetteville	45
Sanford	80	Wadesboro	50
Sanford	59	Rockingham	24
Sanford	65	Laurinburg	58

DISTRICT TOURNAMENT

Sanford	44	Wadesboro	26
Sanford	50	Laurinburg	49

STATE TOURNAMENT

Sanford	61	Hendersonville	57
Sanford	47	Shelby	52

GIRLS' BASKETBALL

Mr. James J. Clark, *Coach*

Front row:

Sylvia O'Connell
Alyce Murchison
Ann O'Connell Cline
Lucy Blue
Shirley Ingram
Eugenia White, *Manager*

Back row:

Dot Ingram
Joyce Murchison
Janet Eagle
Jonnie Jean Smith
Alice Jean Castleberry
Hilda Roberts

URT

abel Overby Thomas.

MAJORETTES

in, Jean Johnson, Pat Matthews, Lillian Steymeyer, ngton, Joan Patterson, Linda Faye Tillman, Marie gram.

5th PERIOD

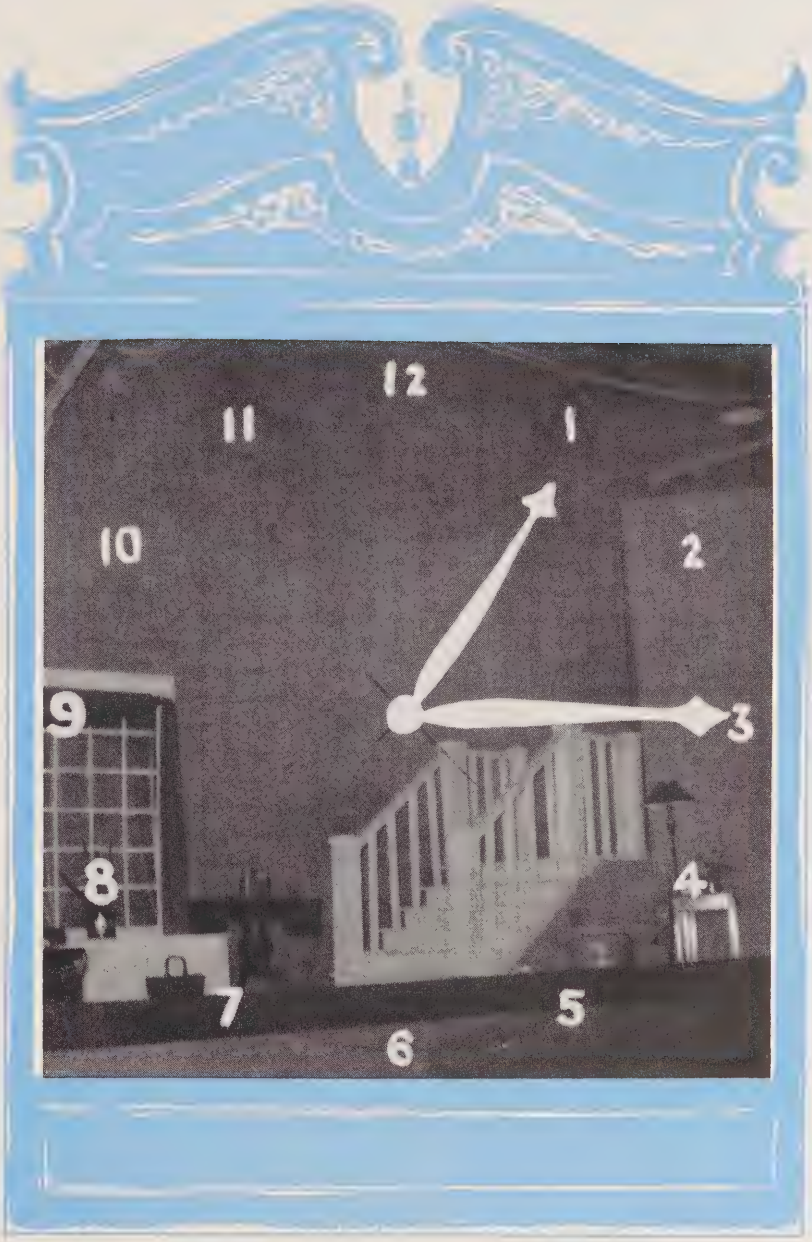

FEATURES

SUPERLATIVES

Mr. and Miss Sanford Central High School

Shirley Holland
and
Jimmy Love

Most Talented

JEAN TRUEWORTHY

AND

BOBBY QUERY

SUPERLATIVES

Best Looking

BARKLEY THOMAS

AND

ROBERT CAVINESS

Neatest

Mabel Overby Thomas

and

Roy Knight

SUPERLATIVES

Cutest

Shirley Caddell

and

Jimmy Cox

Most Athletic

Lucy Blue

and

Fred Godfrey

SUPERLATIVES

Wittiest

Joan Clark

and

Fred Watson

Most Popular

Alice Jean Castleberry

and

Bob Sasser

SUPERLATIVES

Most Dependable

Ruth Ann Kelly

and

Johnny Mann

Most Personality

Carolyn Hackney

and

Thomas Womble

SUPERLATIVES

Most Likely To Succeed

Janet Harrington

and

Jerry Harrington

MERRY CHRISTMAS

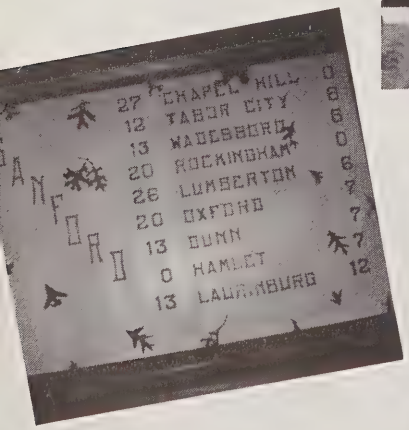
27 CHAPEL HILL 0
12 TABOR CITY 8
13 MADISBORO 6
20 ROCKINGHAM 0
26 LUMBERTON 6
20 OXFORD 7
13 DUNN 7
0 HAMLET 7
13 LAURINBURG 12

Merry Christmas

6th PERIOD

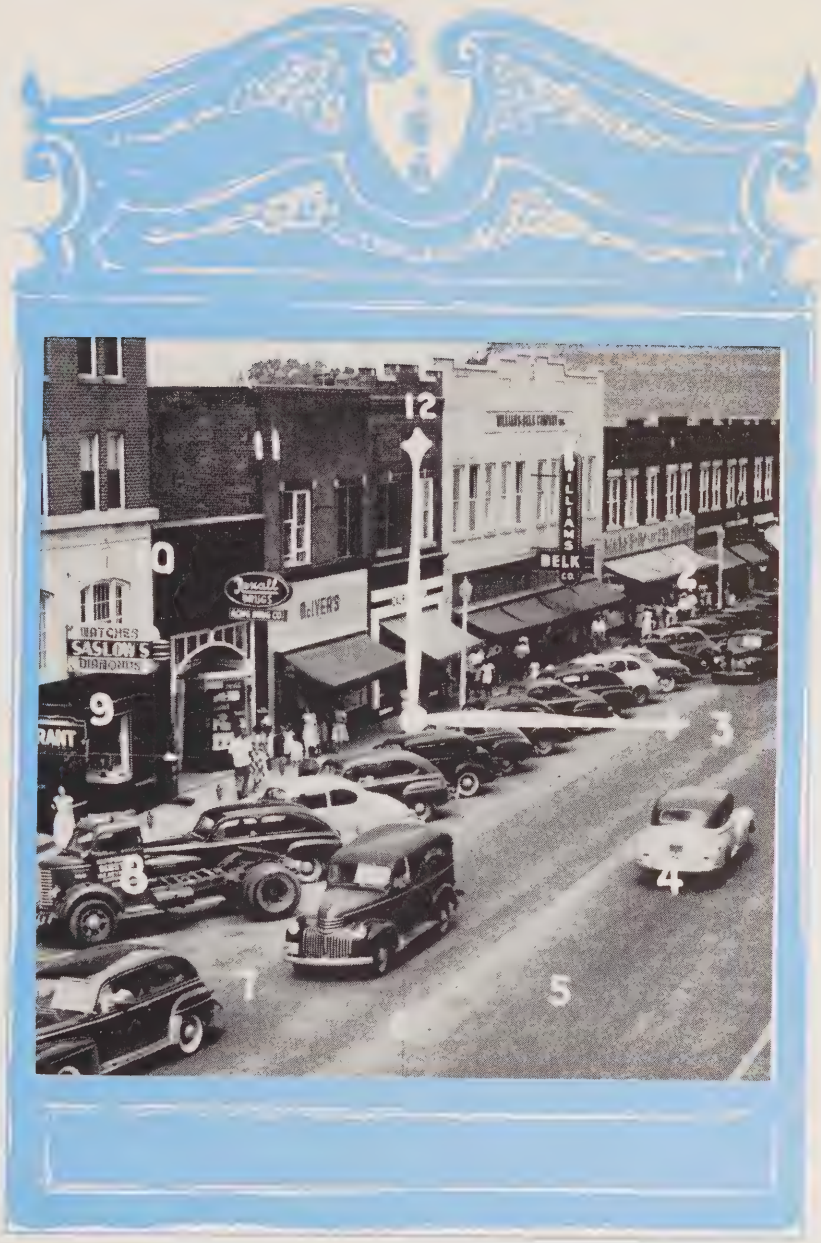

ADVERTISEMENTS

May you have success and happiness in life. I'm glad we are and you will always have friends. Always a friend, Sleepy

Compliments of

SNIPES LUMBER COMPANY, Inc.

"WE BUY STANDING TIMBER AND LUMBER"

TELEPHONE 768

SANFORD BRICK & TILE COMPANY

George,
May you have the best of everything in life you certainly deserve the best.
Your a friend, Linton Sanford

RED SHAPE AND ROUGH

TEXTURE BRICK

Phone 999

COLON, N. C.

National Bank of Sanford

SANFORD, NORTH CAROLINA

★

Member

Federal Deposit Insurance Corporation

Federal Reserve System

Sanford Furniture Company

Manufacturers of

18th Century Bedroom & Functional Furniture

DISPLAYS AT

American Furniture Mart
666 Lakeshore Drive
Chicago, Illinois

New York Furniture Exchange
206 Lexington Avenue
New York, N. Y.

Southern Furniture Exposition Building
High Point, N. C.

Western Furniture Exposition
San Francisco, California

Los Angeles Furniture Mart
Los Angeles, California

SANFORD COCA-COLA BOTTLING COMPANY

SANFORD, NORTH CAROLINA

JONESBORO'S

LEE DRUG STORE

AIR CONDITIONED

COMPLETE NEW PRESCRIPTION COUNTER

REXALL AGENCY

First In Prescriptions

Jonesboro Heights, Sanford, N. C.

Robert Neal Watson and Fred Ray, Jr
Registered Pharmacists

Telephone 2-2222

BEST WISHES FROM

WILLIAMS-BELK COMPANY

The South's Largest Distributor of Merchandise

CONGRATULATIONS FROM

DOWNTOWN MOTORS

230 Wicker Street

"Your Lincoln-Mercury Dealer"

LACY OLDHAM LUMBER COMPANY

FATHER GEORGE MILLS

W. R. Williams, President

COMPLIMENTS THE

CLASS OF '53

FATHER GEORGE SHEETING

"Known in Every Climate"

Fairview Dairies Inc.

"Home of Good Ice Cream and Milk"

+

SANFORD, NORTH CAROLINA

CAPTAIN ROD SULLIVAN

★

Wholesale Electrical Supplies

★

Phone 338 P. O. Box 811

131 Chatham Street

SANFORD, NORTH CAROLINA

START THE THRIFT HABIT—YOU'LL NEVER REGRET IT

OPEN A SAVINGS ACCOUNT AT

FIRST FEDERAL SAVINGS and LOAN ASSOCIATION

of Sanford

223 Wicker Street

SANFORD, NORTH CAROLINA

Compliments of

STEVEN'S

MILLING

COMPANY

BROADWAY, N. C.

PROGRESSIVE STORES
INC.

"HOME OF BETTER VALUES"

QUALITY GROCERIES

MEATS & PRODUCE

"Sanford's Own Chain Grocery"

Brannon Millwork & Building Supply

MILLWORK — CABINETS — STORE FIXTURES
MOULDINGS — WINDOW UNITS

Telephone 893-L

RIMMER'S DRUG STORE

A business conducted as a life work rather than the means of a livelihood

★

SANFORD, N. C.

DARK and HARRINGTON

SHEET METAL OF ALL KINDS
AUTO RADIATOR REPAIRING AND REBUILDING
AUTO BODY GLASS MADE TO ORDER

Telephone 213-J

Pryor Dark — Jones Harrington

Perry
~~EDWARDS~~ NASH MOTORS, Inc.

NASH AND GMC TRUCKS

Sales and Service

24 Hour Wrecker Service

129 Endor Street

Day Phone 897 Night Phone 1206-L-2

Compliments of

LEE BRICK & TILE COMPANY, Inc.

Phone 753-J

SANFORD, N. C.

5 Miles North On U. S. 1

D. J. Sprott, President
Hugh R. Perry, Exec. Vice-President
R. J. Benson, Secretary-Treasurer

McIVER'S SHOE STORE

"Fine Footwear"

SANFORD, N. C.

Carolyn
Southern Utilities

CROSLEY REFRIGERATORS

RANGES—HOME FREEZERS

RADIOS

Compliments of

Tillman
~~Broadway~~ Sandwich Company

Wholesale
SANDWICHES
AND PIES

SANFORD, NORTH CAROLINA

Phone 629-L

Compliments of

Roy Dixon Tire Co.

Wicker & Endor Streets

SANFORD, N. C.

Phone 792

Compliments of

SACO LOWELL SHOPS

EDWARDS DIVISION

SANFORD, N. C.

Michael Lazarus
LEE DRUG STORE

"Any Prescription Any Time"

SANFORD, N. C.
Joe Lazarus, Proprietor
Phones 74—75

Motor Delivery

Air Conditioned

HELPING TO BUILD

A Finer Carolina

CAROLINA
POWER & LIGHT COMPANY

Compliments of
Elinor Salmon's

RADIO STATION
WWGP

SANFORD, NORTH CAROLINA

Compliments of

Five Points Texaco Service

AND

Sanford Bowling Center

SANFORD, NORTH CAROLINA

Brown's Auto Supply Company

"Any Part For Any Car"

FRIGIDAIRE APPLIANCES

RCA TELEVISION

Sales & Service

Phone 1347

SANFORD, NORTH CAROLINA

General Foundry
Machine Company

SANFORD, N. C.

BEST WISHES

Roberts Company

Best Wishes, Seniors

Bowen Office
Equipment Co.

ROYAL TYPEWRITER
SALES & SERVICE

215 Wicker Street

BEST WISHES

to the

SENIORS

UZZLE CADILLAC
OLDSMOBILE

GULF OIL PRODUCTS

R. L. Burns, Distributor

Phone 613

SANFORD, NORTH CAROLINA

THE TOWN SHOP

EXTENDS

CONGRATULATIONS

TO

SENIORS 1953

BEST WISHES

from

THE FABRIC SHOP

BEST WISHES

SANFORD CENTRAL HIGH

SENIORS

Lee Hardware Co.

Compliments of

PURE OIL COMPANY

CONGRATULATIONS

White Way Laundry

TWIN CITY CLEANERS

The Best in Shirt Service

Plant—Jonesboro Heights

Call Office—Endor Street

Call Office—Chatham Street

Phone 2-2011

Compliments of

ELLIS MERCANTILE COMPANY

BEST WISHES

KENERLY CLEANERS

FUR STORAGE

SANFORD TIRE SERVICE

RECAPPING—VULCANIZING

229 Chatham Street

Compliments of

ROSSER'S MEN SHOP

Jonesboro Heights

DALRYMPLE'S

"Sanford's Leading Men's Store"

Phone 480

MAKEPEACE MILLWORK COMPANY

CONGRATULATIONS
SENIORS

Radio Station
WEYE

Owned and Operated W. W. Primm

Cameron & Graham Company

Millwork—Store Fixtures
Kitchen Cabinets

Phone 878

Matthews St. SANFORD, N. C.

Compliments of

John W. Eshelman & Sons

SANFORD, NORTH CAROLINA

CONGRATULATIONS
SENIORS

THE VARIETY BOX

Jonesboro Heights SANFORD, N. C.

Compliments of

LYNCH'S MEN STORE

SANFORD, NORTH CAROLINA

EAT
AT
LARRY'S
SENIORS

Compliments of

Todd's Food Center

Henry Todd, Proprietor

SANFORD, N. C.

RIDDICK PLUMBING CO.

PLUMBING—HEATING
INSTALLATION—REPAIRS

Telephone 2-2472
Jonesboro Heights
SANFORD, N. C.

Compliments of

OLIVER'S

Ladies' Ready-to-Wear—Millinery

Compliments of

REX L. KELLY

Robertson Fertilizer
Motor Oil & Kerosene

Phone 213-L

BEST WISHES
SENIORS

HEINS TELEPHONE
COMPANY

Compliments of

NANCE WHOLESALE
CONFECTIONS, INC.

Distributors of

QUALITY FOOD PRODUCTS

SANFORD, N. C.

T. F. Nance, President

Compliments of

FIELD'S ICE & COAL
COMPANY

Phone 601

SANFORD, NORTH CAROLINA

CONGRATULATIONS
SENIORS

LADY JUNE BAKERY

CONGRATULATIONS
TO THE
SENIORS

G & G GROCERY

BRYAN-JONES COMPANY

Furniture and Appliances

105 W. Main St.

Jonesboro Heights

SANFORD, N. C.

Compliments of

Kimrey Service Station

FOR

PROMPT TYPEWRITER SERVICE

CALL

C. W. McMannus, Jr.

Phone 465

BEST WISHES

from

TED BIGELOW

Wicker Oil Company, Inc.

Jobbers Shell Oil Products

FUEL OIL—GASOLINE—KEROSENE

Prompt Service

J. Shelton Wicker

Box 1021 Sanford, North Carolina

Lawrence Freezer Locker

"The Food Bank"

Specializing in pork processing
and curing

BEST WISHES

SENIORS

BUCHANAN'S

Sanford Sash & Blind Co.

Building Materials of all Kinds

Phones 837—838-J

Cole Street

BEST WISHES

from

STALEY'S

Sanford's Leading Credit Jewelers

143 Steele Street Phone 1300

SANFORD, NORTH CAROLINA

Central Bank & Trust Company

Save part of every dollar you earn before you spend a penny for anything

Sanford, N. C. Broadway, N. C.

BEST WISHES

from

Jonesboro Drive-in Griddle

Compliments of

LYNN PERRY

Sinclair Refining Co.

Fuel Oil—Kerosene—Gasoline

Phone 884-J

SALES Phone 450 SERVICE

Holt Supply Company

SANFORD, NORTH CAROLINA

INTERNATIONAL HARVESTER

FARM EQUIPMENT—MOTOR TRUCKS

FARMALL TRACTORS

REFRIGERATORS

Compliments of

BUDD-MANN

Phone 885

Tommy Mann Stacy Budd

BEST WISHES

SENIORS

Frazier-Harrington Motors

W. KOURY COMPANY

Manufacturers of

WORK SHIRTS & PANTS

Phone 794

KAMMER, INC.

SANFORD'S YOUNG MEN'S SHOP

Steele Street

JOHN W. LILES

Fertilizer—Cotton

Liles Bonded Warehouse

CONGRATULATIONS

CLASS OF 1953

WICKER CASH GROCERY

E. M. O'CONNELL & SON GROCERY

JONESBORO HEIGHTS

For Best Results in Farming Biz
Sapona Sells The Best There Is

SAPONA MILLS, INC.

SANFORD, N. C.

Manufacturers of
Feeds & Fertilizers

Best of luck to a nice boy"

Jimmy McDilvany

Compliments of

LOVE'S GROCERY

Compliments of

A & W RAILWAY

SANFORD, N. C.

Compliments of

W. H. WHITE

JEFFERSON STANDARD LIFE

Dr. Hunter's Hatchery, Inc.

Baby Chicks, Poultry Feeds & Supplies

Phones 393-L-1—393-J

SANFORD, N. C.

Compliments of

JONES DEPARTMENT STORE, INC.

Clothing & Shoes for the Entire Family

Compliments of

SANFORD BOOK & STATIONERY STORE

122 Carthage Street

Sanford, N. C.

BEST WISHES TO THE SENIORS

LADIES STYLE SHOP

SANFORD
TEXACO SERVICE

LUBRICATING—WASHING
POLISHING

Sam Brown, Proprietor

PHONE 777

WATSON & THOMAS

+

JONESBORO HEIGHTS
SANFORD, N. C.

MAR-LEE SHOP

JONESBORO HEIGHTS

WINSTEAD'S GROCERY

Telephone 1-129

SANFORD, N. C.

Johnson's Jewelry

"We Feature Elgin, Hamilton
& Bulova Watches"
Keepsake Diamond Rings

Jonesboro Heights

SANFORD, N. C.

THE MARZAC CO.

Mill Remnants—Bedspreads
Hosiery

128 E. Main St. Phone 2-2091
Jonesboro Heights
Sanford, N. C.

Ready-Mixed Concrete

SANFORD ICE & COAL COMPANY

Phone 271

THOMAS OIL COMPANY

MOBILOIL—MOBILHEAT

P. O. Box 911 Phone 331-J
SANFORD, NORTH CAROLINA

Compliments of

Atkins Self-Service Market

Compliments of

ACME DRUG

Phone 832

CITY DRY CLEANERS

Phone 127

APPROVED SANITONE SERVICE

The Sanitone Cleaner

ROGERS FUNERAL HOME

Ambulance Service

Phone 206

Compliments of

PERRY BROTHERS

Recapping

Goodyear Tires

DOSSENBACH'S

FINER FURNITURE

"Always A Saving"

211 Wicker St. Phone 255

Compliments of

F & W GRILL

SANFORD, N. C.

BEST WISHES
SENIORS
of
Sanford Central High School

The Fashion Shop

P. and G. ESSO

George Palmer
Meigs Golden

24 HOUR SERVICE

CENTER THEATRE

Telephone 2-2411
Jonesboro Heights
SANFORD, NORTH CAROLINA

Compliments of

Lee Motor Company

"Your Friendly Ford Dealer"

CROSS & BRINN

DEPENDABLE INSURANCE
REAL ESTATE—RENTALS

Phone 57 **Sanford, N. C.**

BEST WISHES
SENIORS
From

Key Upholstering Shop

CONGRATULATIONS
from

Sanford
Drive-In Theater

Sanford's Finest Moderate Rates

Wilrik Hotel

158 S. Steele St.

Sanford, N. C.

●

Air Conditioned Coffee Shop

Private Banquet Hall

Carolina Insurance Service

Representative

The Colonial Life & Accident Insurance Company

Your School Child Accident Insurance is written by us

E. L. MORGAN

Compliments of

King Roofing & Manufacturing Co.

Compliments of

BORDEN BRICK & TILE

PHONE 414

COMMON BRICK

BUILDING TILE

FACE BRICK

DRAIN TILE

Autographs

Honey, I know you
like know you
for good and thing
you. Capital. Honey
to wish you the best
of luck. I will [illegible]
[illegible]
Lucie.

Lots of Luck
To a good Fuller
Brush seller.
Tommy Miller

Lots of Luck
To a real cute and
sweet boy.
Love,
Grace

OBSERVER
PRINTING
HOUSE
CHARLOTTE
N.C.

Good luck always
Patty Massengill

To a very nice boy
even if you are a
male!! Always,
Mandy

God made the negro
He made them in the night
He made them so fast
He forgot to paint white
but to you I hope He did
his best for you.
Rich Boffett
Crook

Lots of luck
always to a sweet
but mean guy.
Stay as you are now
and the devil
will sure get
you.
Pat

Best of luck in
all you do. always
Martha Salmon

Best wishes and good
luck to a very good
friend in the years to
come. Glenn

Best of luck to
a crazy fellow.
Jeanne Hit.

Best of luck always
to a nice boy.
Carolyn
Southern

Best of Luck
to an old friend
Murphy. Beal

May you always have
happiness. Best of luck.
Gilman

Good luck always to
George

Love,
Mary Chi

Best Wishes
H. A. Coleman

To a very nice
boy always faithfully
Bumps

To a nice boy,
the best of luck
a fellow could have.
Jane Kelly

To the Fisherman
I know.
Edwin Smith

Best of luck to
a nice boy.
Nicky Porter
"Stick"

Best of luck to
you, George

Best wishes and good luck to you
Cornelia Edwards

Best Wishes and Loads of Luck to a nice boy. May your fondest dreams come true.
Faye McBride

Good Luck!
Mary S. Carter

Best wishes to a good "ole" sport and friend
TOMMY B.

Good luck with the Coast Guard
Lane Baggett

May a boy who well deserves it have the best of everything, Good Luck!
Judy

Best wishes to a nice boy
Betty

Charlotte Printing House
Charlotte
North Carolina